



2024 TVET STATISTICS 1ST QUARTER REPORT



Technical Education and Skills
Development Authority (TESDA)
www.tesda.gov.ph | 8887-7777

TABLE OF CONTENTS

TRAINING OUTPUT

| | |
|--------------|---|
| 1 | Table 1. Number of Enrolled and Graduates by Region and Sex |
| 3 | Table 2. Number of Assessed and Certified by Region and Sex |
| 5 | Table 3. Number of Enrolled and Graduates by Delivery Mode and Sex |
| 6 | Table 4. Number of Enrolled by Region and Delivery Mode |
| 8 | Table 5. Number of Graduates by Region and Delivery Mode |
| 10-11 | Table 6. Number of Enrolled and Graduates by Sector and Sex |
| 12-13 | Table 7. Number of Assessed and Certified by Sector and Sex |
| 14 | Table 8. Number of Enrolled and Graduates by Type of Provider, and Sex |
| 15 | Table 9. Number of Enrolled and Graduates by Type of Provider, by Region and Sex |
| 17-26 | Table 10. Number of Enrolled and Graduates by TTI, by Region and Sex |
| 27-36 | Table 11. Number of Assessed and Certified by TTI, by Region and Sex |
| 37-38 | Table 12. Number of Enrolled and Graduates by Special Client |

TABLE OF CONTENTS

ASSESSMENT AND CERTIFICATION

39 **Table 13.** Number of Assessors and Assessment Centers by Region

40-41 **Table 14.** Number of Assessors and Assessment Centers by Sector

SCHOLARSHIP PROGRAMS OUTPUT

42 **Table 15.** Number of Enrolled, Graduates, Assessed and Certified by TVET Scholarship Program, CY 2024 Current Appropriation

43 **Table 16.** Number of Enrolled, Graduates, Assessed and Certified by Region and TVET Scholarship Program, CY 2024 Current Appropriation

PROGRAM REGISTRATION

45 **Table 17.** Number of Currently and Newly Registered Programs by Region:1st Quarter

46 **Table 18 .** Number of Currently and Newly Registered Programs by Sector

48 **Table 19.** Number of Current and Newly TVET Providers by Region

49 **Table 20.** Number of Current and Newly Registered TVET Provider By Sector

51 **Table 21.** Number of TVET Providers (Private and Public) by Region

52 **Table 22.** Number of TVET Providers (Public) by Classification and Region

TABLE OF CONTENTS

53

Table 23. Number of TVET Providers (Private) by Classification and Region

TRAINING REGULATIONS AND COMPETENCY STANDARDS DEVELOPMENT

54

Table 24. List of Promulgated Training Regulations (TRs) reviewed by Sector

54

Table 25. List of Competency Standards (CS) developed by Sector

55

Table 26. List of Training Regulations (TRs) On-going Development/Review by Sector

55

Table 27. List of Competency Standards (CS) On-going Development by Sector

TRAINERS DEVELOPMENT PROGRAM

56

Table 28. Number of NTTC holders (by Qualification and Warm Body) by Region

57

Table 29. Number of NTTC holders (by Qualification and Warm Body) by Region

58

Table 30. Number of TVET Output for Trainer's Methodology Level I and II by Region and Sex

PARTNERSHIPS AND LINKAGES

59-60

Table 31. Number of Partnership Forged by Region, by Sector

61-62

Table 32. Number of Partnership Forged by Sector



TABLE OF CONTENTS

63-64 **Table 33a-b.** Number of Partnership Forged by Region and Classification of Partner

65 **Table 34.** Number of Enterprise-based Training Implementers

66-67 **Table 35a-b.** Number of Partnership Forged by Region by Classification of Partner

NATIONAL OUTPUT



ENROLLED

247,010



GRADUATED

228,551



ASSESSED

248,863



CERTIFIED

235,223

REGULATORY PROGRAMS

7,830

COMPETENCY
ASSESSOR

1,967

ASSESSMENT
CENTER

17,902

REGISTERED
PROGRAMS

4,516

TVET PROVIDER

Note: Competency Assessors are counted by warm body, and both assessment center and TVET provider are counted by institutions (Individual address).

TESDA GRADUATES BY TRAINING DELIVERY MODE



INSTITUTION-
BASED TRAININGS

113,835



ENTERPRISED-
BASED TRAININGS

24,795



COMMUNITY-
BASED TRAININGS

94,393

PARTNERSHIP AND LINKAGES



2,580
TOTAL PARTNERSHIP
FORGED

SCHOLARSHIP PROGRAMS BENEFICIARIES

TRAINING FOR WORK SCHOLARSHIP
PROGRAM (TWSP)

44,936

PRIVATE EDUCATION STUDENT
FINANCIAL ASSISTANCE (PESFA)

6,259

UNIVERSAL ACCESS TO QUALITY
TERTIARY EDUCATION ACT (UAQTEA)

21,497

TULONG TRABAHO SCHOLARSHIP
PROGRAM (TTSP)

13,303

RICE EXTENSION SERVICES
PROGRAM (RESP)

20,524

TVET PROVIDER BY TYPE OF INSTITUTION

4,080

PRIVATE

436

PUBLIC

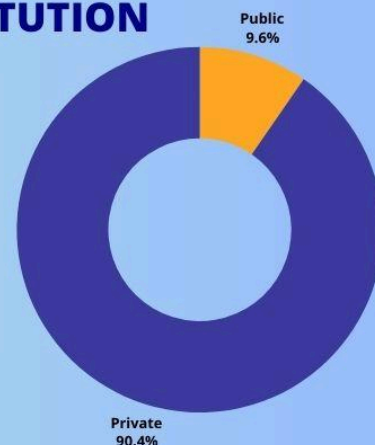

TOP 3 SECTORS WITH MOST NUMBER OF GRADUATES



AGRICULTURE,
FORESTRY AND FISHERY



TOURISM (HOTEL AND
RESTAURANT)



SOCIAL, COMMUNITY
DEVELOPMENT AND
OTHER SERVICES

Table 1. Number of Enrolled and Graduates by Region and Sex: 1st Quarter 2024

| Region | Enrolled | | | | | Graduates | | | | | Completion Rate |
|--------|-----------|---------|---------|---------|--------|-----------|---------|---------|---------|--------|-----------------|
| | Target | Output | | | (%) | Target | Output | | | (%) | |
| | | Female | Male | Total | Accomp | | Female | Male | Total | Accomp | |
| NCR | 149,997 | 20,587 | 14,157 | 34,744 | 23.16% | 134,997 | 22,056 | 14,719 | 36,775 | 27.24% | 105.85% |
| CAR | 62,936 | 6,333 | 5,420 | 11,753 | 18.67% | 56,642 | 5,474 | 4,876 | 10,350 | 18.27% | 88.06% |
| I | 78,641 | 6,268 | 7,361 | 13,629 | 17.33% | 70,777 | 6,468 | 7277 | 13,745 | 19.42% | 100.85% |
| II | 44,055 | 8,664 | 8,184 | 16,848 | 38.24% | 39,650 | 7,391 | 6,661 | 14,052 | 35.44% | 83.40% |
| III | 133,721 | 12,293 | 10,628 | 22,921 | 17.14% | 120,349 | 13,431 | 12,329 | 25,760 | 21.40% | 112.39% |
| IV-A | 180,463 | 8,600 | 9,417 | 18,017 | 9.98% | 162,417 | 6,824 | 7,944 | 14,768 | 9.09% | 81.97% |
| IV-B | 60,979 | 5,812 | 5,516 | 11,328 | 18.58% | 54,881 | 4,207 | 4,323 | 8,530 | 15.54% | 75.30% |
| V | 69,648 | 5187 | 4551 | 9,738 | 13.98% | 62,683 | 5109 | 5575 | 10,684 | 17.04% | 109.71% |
| VI | 55,615 | 3663 | 4043 | 7,706 | 13.86% | 50,054 | 3449 | 4,898 | 8,347 | 16.68% | 108.32% |
| VII | 133,076 | 9,349 | 7,294 | 16,643 | 12.51% | 119,768 | 8,778 | 6,852 | 15,630 | 13.05% | 93.91% |
| VIII | 72,970 | 7,115 | 6,683 | 13,798 | 18.91% | 65,673 | 5,587 | 6,585 | 12,172 | 18.53% | 88.22% |
| IX | 53,074 | 7697 | 6055 | 13,752 | 25.91% | 47,767 | 5940 | 4255 | 10,195 | 21.34% | 74.13% |
| X | 51,706 | 7,767 | 6,504 | 14,271 | 27.60% | 46,535 | 5,864 | 6,381 | 12,245 | 26.31% | 85.80% |
| XI | 93,188 | 8,275 | 8,556 | 16,831 | 18.06% | 83,869 | 5,995 | 6,364 | 12,359 | 14.74% | 73.43% |
| XII | 65,704 | 6,434 | 8,633 | 15,067 | 22.93% | 59,134 | 5,259 | 7,579 | 12,838 | 21.71% | 85.21% |
| CARAGA | 36,902 | 4,709 | 3,841 | 8,550 | 23.17% | 33,212 | 4,120 | 3,924 | 8,044 | 24.22% | 94.08% |
| BARMM | 22,635 | 678 | 736 | 1,414 | 6.25% | 20,372 | 945 | 1,112 | 2,057 | 10.10% | 145.47% |
| Total | 1,365,310 | 129,431 | 117,579 | 247,010 | 18.09% | 1,228,779 | 116,897 | 111,654 | 228,551 | 18.60% | 92.53% |

Source: TESDA-ICTO | Data generated from T2MIS from January 1, 2024 to March 2024

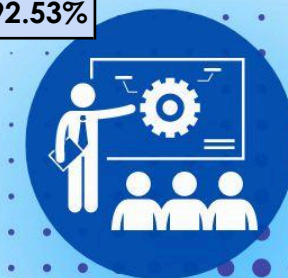

For the year 2024, the total target enrollment for regions, as determined in the output of the 18th General Directorate Conference, is 1,365,310. As of this quarter, 18.09% of the target enrollment and 18.60% of the target graduates have been achieved. This marks an 11% increase in enrollment and a 10% increase in graduates compared to the previous 1st quarter accomplishment of 2023.

In terms of regional achievement, TESDA Region II leads with the highest percentages of target enrollment and graduates, at 38.24% and 35.44%, respectively. Following closely is Region X with 27.60% enrollment and 26.31% graduates, and TESDA Region IX with 25.91% enrollment and 21.34% graduates. These regions are on track to achieve 100% of their targets by year-end, given that they have already surpassed 25% of their targets in the first quarter alone.

Regarding gender distribution as of March 2024, 52.40% of enrolled individuals are female, while 47.60% are male. For graduates, 51.15% are female, and 48.85% are male.



Table 2. Number of Assessed and Certified by Region and Sex: 1st Quarter 2024

| Region | Assessed | | | | | Certified | | | | | Certification Rate |
|----------------|----------|---------|---------|---------|---------|-----------|---------|---------|---------|---------|--------------------|
| | Target | Output | | | Accomp% | Target | Output | | | Accomp% | |
| | | Female | Male | Total | | | Female | Male | Total | | |
| NCR | 107,998 | 38,701 | 23,524 | 62,225 | 57.62% | 99,898 | 37,991 | 23,014 | 61,005 | 61.07% | 98.04% |
| CAR | 45,314 | 3,396 | 3,715 | 7,111 | 15.69% | 41,915 | 3,119 | 3,480 | 6,599 | 15.74% | 92.80% |
| I | 56,622 | 5,971 | 7,320 | 13,291 | 23.47% | 52,375 | 5,484 | 6,729 | 12,213 | 23.32% | 91.89% |
| II | 31,720 | 3,560 | 4,674 | 8,234 | 25.96% | 29,341 | 3,361 | 4,469 | 7,830 | 26.69% | 95.09% |
| III | 96,279 | 12,910 | 16,126 | 29,036 | 30.16% | 89,058 | 12,069 | 15,356 | 27,425 | 30.79% | 94.45% |
| IV-A | 129,934 | 11,383 | 15,821 | 27,204 | 20.94% | 120,189 | 10,927 | 15,107 | 26,034 | 21.66% | 95.70% |
| IV-B | 43,905 | 2,414 | 3,526 | 5,940 | 13.53% | 40,612 | 2,227 | 3,351 | 5,578 | 13.73% | 93.91% |
| V | 50,146 | 4,566 | 6,498 | 11,064 | 22.06% | 46,385 | 3,741 | 5,686 | 9,427 | 20.32% | 85.20% |
| VI | 40,043 | 4,492 | 6,059 | 10,551 | 26.35% | 37,040 | 4,028 | 5,452 | 9,480 | 25.59% | 89.85% |
| VII | 95,814 | 8,240 | 9,720 | 17,960 | 18.74% | 88,628 | 7,899 | 9,339 | 17,238 | 19.45% | 95.98% |
| VIII | 52,538 | 4,483 | 6,722 | 11,205 | 21.33% | 48,598 | 4,368 | 6,603 | 10,971 | 22.57% | 97.91% |
| IX | 38,214 | 2,222 | 2,703 | 4,925 | 12.89% | 35,348 | 2,041 | 2,462 | 4,503 | 12.74% | 91.43% |
| X | 37,228 | 3,969 | 6,217 | 10,186 | 27.36% | 34,436 | 3,527 | 5,739 | 9,266 | 26.91% | 90.97% |
| XI | 67,095 | 6,324 | 6,209 | 12,533 | 18.68% | 62,063 | 5,802 | 5,623 | 11,425 | 18.41% | 91.16% |
| XII | 47,307 | 3,484 | 5,966 | 9,450 | 19.98% | 43,759 | 3,241 | 5,682 | 8,923 | 20.39% | 94.42% |
| CARAGA | 26,570 | 1,491 | 2,821 | 4,312 | 16.23% | 24,577 | 1,325 | 2,536 | 3,861 | 15.71% | 89.54% |
| BARMM | 16,298 | 1,576 | 2,005 | 3,581 | 21.97% | 15,075 | 1,483 | 1,907 | 3,390 | 22.49% | 94.67% |
| Central Office | 0 | 21 | 34 | 55 | - | 0 | 21 | 34 | 55 | - | 100.00% |
| Total | 983,024 | 119,203 | 129,660 | 248,863 | 25.31% | 909,297 | 112,654 | 122,569 | 235,223 | 25.86% | 94.52% |

Source: TESDA-Certification Office



For the 1st quarter, around 25% of the target for assessment and certification has been recorded, which is approximately 11% higher than the 1st quarter output from 2023. This indicates a strong possibility of achieving 100% of the total target for the year 2024.

In terms of regional accomplishment relative to the regional target, TESDA NCR has the highest achievement for both assessed and certified individuals, with 57.62% and 61.07%, respectively. This is followed by TESDA Region III (31%) and TESDA Region XI (27%), in both assessment and certification.

For the certification rate, TESDA NCR still has the highest rate at 98.04%, followed closely by TESDA Region VIII at 97.91%, and TESDA Region VII at 95.98%.

Moreover, unlike the number of female and male enrollees and graduates, there is an inverse trend in the number of assessed and certified individuals, with more males taking the assessment than females, showing a difference of 5%.



Table 3. Number of Enrolled and Graduates by Delivery Mode and Sex: 1st Quarter 2024

| Delivery Mode | Enrolled | | | Graduates | | |
|-------------------|----------------|----------------|----------------|----------------|----------------|----------------|
| | Female | Male | Total | Female | Male | Total |
| Institution-Based | 53,649 | 60,186 | 113,835 | 54,986 | 64,247 | 119,233 |
| Enterprise-Based | 14,159 | 10,636 | 24,795 | 5,607 | 4,427 | 10,034 |
| Community-Based | 55,443 | 38,950 | 94,393 | 51,197 | 36,779 | 87,976 |
| subtotal | 123,251 | 109,772 | 233,023 | 111,790 | 105,453 | 217,243 |
| Monitored | 6,180 | 7,807 | 13,987 | 5,107 | 6,201 | 11,308 |
| Total | 129,431 | 117,579 | 247,010 | 116,897 | 111,654 | 228,551 |

Source: TESDA-ICTO | Data generated from T2MIS from January 1, 2024 to March 2024

For the 1st quarter of 2024, the institution-based training programs recorded the highest number of enrollees, accounting for 46.09% of the total, and graduates, accounting for 52.17% of the total output. This is followed by community-based training programs, which achieved around 38% for both enrollees and graduates.



Table 4. Number of Enrolled by Region and Delivery Mode: 1st Quarter 2024

| Region | Enrolled | | | | | | | | | | | | | | |
|--------|-------------------|--------|---------|------------------|--------|--------|-----------------|--------|--------|-----------|-------|--------|-------------------|---------|---------|
| | Institution-Based | | | Enterprise-Based | | | Community-Based | | | Monitored | | | All Delivery Mode | | |
| | Female | Male | Total | Female | Male | Total | Female | Male | Total | Female | Male | Total | Female | Male | Total |
| NCR | 10,612 | 9,022 | 19,634 | 223 | 212 | 435 | 9,111 | 4,526 | 13,637 | 641 | 397 | 1,038 | 20,587 | 14,157 | 34,744 |
| CAR | 3,530 | 3,438 | 6,968 | 234 | 154 | 388 | 1,785 | 883 | 2,668 | 784 | 945 | 1,729 | 6,333 | 5,420 | 11,753 |
| I | 3,367 | 4,521 | 7,888 | 595 | 616 | 1,211 | 2,090 | 1,633 | 3,723 | 216 | 591 | 807 | 6,268 | 7,361 | 13,629 |
| II | 1,797 | 2,251 | 4,048 | 730 | 506 | 1,236 | 4,641 | 3,440 | 8,081 | 1,496 | 1,987 | 3,483 | 8,664 | 8,184 | 16,848 |
| III | 3,918 | 4,925 | 8,843 | 1,354 | 1,151 | 2,505 | 6,520 | 3,950 | 10,470 | 501 | 602 | 1,103 | 12,293 | 10,628 | 22,921 |
| IV-A | 5,318 | 6,678 | 11,996 | 418 | 734 | 1,152 | 2,844 | 2,000 | 4,844 | 20 | 5 | 25 | 8,600 | 9,417 | 18,017 |
| IV-B | 2,390 | 2,966 | 5,356 | 1,843 | 1,014 | 2,857 | 1,446 | 1,354 | 2,800 | 133 | 182 | 315 | 5,812 | 5,516 | 11,328 |
| V | 1,374 | 2,010 | 3,384 | 656 | 558 | 1,214 | 3,139 | 1,975 | 5,114 | 18 | 8 | 26 | 5,187 | 4,551 | 9,738 |
| VI | 1,543 | 2,159 | 3,702 | 460 | 346 | 806 | 1,647 | 1,537 | 3,184 | 13 | 1 | 14 | 3,663 | 4,043 | 7,706 |
| VII | 3,997 | 4,030 | 8,027 | 999 | 519 | 1,518 | 3,623 | 2,098 | 5,721 | 730 | 647 | 1,377 | 9,349 | 7,294 | 16,643 |
| VIII | 2,558 | 3,552 | 6,110 | 2,291 | 1,572 | 3,863 | 2,266 | 1,559 | 3,825 | | | 0 | 7,115 | 6,683 | 13,798 |
| IX | 2,496 | 2,865 | 5,361 | 537 | 429 | 966 | 3,960 | 1,866 | 5,826 | 704 | 895 | 1,599 | 7,697 | 6,055 | 13,752 |
| X | 3,182 | 3,635 | 6,817 | 1,980 | 1,321 | 3,301 | 2,547 | 1,515 | 4,062 | 58 | 33 | 91 | 7,767 | 6,504 | 14,271 |
| XI | 3,885 | 3,808 | 7,693 | 651 | 462 | 1,113 | 3,449 | 3,403 | 6,852 | 290 | 883 | 1,173 | 8,275 | 8,556 | 16,831 |
| XII | 2,297 | 2,928 | 5,225 | 447 | 582 | 1,029 | 3,236 | 4,600 | 7,836 | 454 | 523 | 977 | 6,434 | 8,633 | 15,067 |
| CARAGA | 804 | 720 | 1,524 | 741 | 460 | 1,201 | 3,071 | 2,556 | 5,627 | 93 | 105 | 198 | 4,709 | 3,841 | 8,550 |
| BARMM | 581 | 678 | 1,259 | | | 0 | 68 | 55 | 123 | 29 | 3 | 32 | 678 | 736 | 1,414 |
| Total | 53,649 | 60,186 | 113,835 | 14,159 | 10,636 | 24,795 | 55,443 | 38,950 | 94,393 | 6,180 | 7,807 | 13,987 | 129,431 | 117,579 | 247,010 |

Source: TESDA-ICTO | Data generated from T2MIS from January 1, 2024 to March 2024



In terms of regional accomplishments by delivery mode, the larger regions still have the highest number of enrollees for institution-based training. TESDA NCR leads with 17.25%, followed by TESDA Region IV-A with 10.54%, and TESDA Region III with 7.77% of the total enrolled.

For enterprise-based training, TESDA Region VIII leads with a 15.58% share, followed closely by TESDA Region X with 13.31% and TESDA Region IV-B with 11.52%.

For community-based training, TESDA NCR leads with a total of 14.45%, followed by TESDA Region III with 11.09%, and TESDA Region II with 8.56%.



Table 5. Number of Graduates by Region and Delivery Mode: 1st Quarter 2024

| Region | Graduates | | | | | | | | | | | | | | |
|--------|-------------------|--------|---------|------------------|-------|--------|-----------------|--------|--------|-----------|-------|--------|-------------------|---------|---------|
| | Institution-Based | | | Enterprise-Based | | | Community-Based | | | Monitored | | | All Delivery Mode | | |
| | Female | Male | Total | Female | Male | Total | Female | Male | Total | Female | Male | Total | Female | Male | Total |
| NCR | 13,985 | 10,922 | 24,907 | 60 | 93 | 153 | 7,602 | 3,473 | 11,075 | 409 | 231 | 640 | 22,056 | 14,719 | 36,775 |
| CAR | 2,771 | 3,149 | 5,920 | 56 | 22 | 78 | 1,702 | 841 | 2,543 | 945 | 864 | 1,809 | 5,474 | 4,876 | 10,350 |
| I | 3,658 | 4,291 | 7,949 | 467 | 446 | 913 | 2,131 | 1,958 | 4,089 | 212 | 582 | 794 | 6,468 | 7,277 | 13,745 |
| II | 1,270 | 1,774 | 3,044 | 801 | 518 | 1,319 | 4,008 | 2,815 | 6,823 | 1,312 | 1,554 | 2,866 | 7,391 | 6,661 | 14,052 |
| III | 5,405 | 6,518 | 11,923 | 465 | 390 | 855 | 7,030 | 4,773 | 11,803 | 531 | 648 | 1,179 | 13,431 | 12,329 | 25,760 |
| IV-A | 4,550 | 5,867 | 10,417 | 383 | 389 | 772 | 1,871 | 1,683 | 3,554 | 20 | 5 | 25 | 6,824 | 7,944 | 14,768 |
| IV-B | 1,892 | 2,453 | 4,345 | 969 | 581 | 1,550 | 1,213 | 1,108 | 2,321 | 133 | 181 | 314 | 4,207 | 4,323 | 8,530 |
| V | 2,379 | 3,789 | 6,168 | 195 | 121 | 316 | 2,503 | 1,648 | 4,151 | 32 | 17 | 49 | 5,109 | 5,575 | 10,684 |
| VI | 1,701 | 3,303 | 5,004 | 199 | 122 | 321 | 1,536 | 1,472 | 3,008 | 13 | 1 | 14 | 3,449 | 4,898 | 8,347 |
| VII | 4,363 | 4,064 | 8,427 | 166 | 77 | 243 | 4,249 | 2,711 | 6,960 | 0 | 0 | 0 | 8,778 | 6,852 | 15,630 |
| VIII | 3,083 | 4,952 | 8,035 | 416 | 299 | 715 | 2,088 | 1,334 | 3,422 | | | 0 | 5,587 | 6,585 | 12,172 |
| IX | 1,101 | 1,587 | 2,688 | 279 | 220 | 499 | 3,799 | 1,629 | 5,428 | 761 | 819 | 1,580 | 5,940 | 4,255 | 10,195 |
| X | 3,178 | 4,529 | 7,707 | 560 | 553 | 1,113 | 2,085 | 1,270 | 3,355 | 41 | 29 | 70 | 5,864 | 6,381 | 12,245 |
| XI | 2,189 | 2,286 | 4,475 | 103 | 112 | 215 | 3,509 | 3,183 | 6,692 | 194 | 783 | 977 | 5,995 | 6,364 | 12,359 |
| XII | 1,935 | 2,683 | 4,618 | 60 | 138 | 198 | 2,869 | 4,351 | 7,220 | 395 | 407 | 802 | 5,259 | 7,579 | 12,838 |
| CARAGA | 681 | 1,034 | 1,715 | 428 | 346 | 774 | 2,918 | 2,466 | 5,384 | 93 | 78 | 171 | 4,120 | 3,924 | 8,044 |
| BARMM | 845 | 1,046 | 1,891 | | | 0 | 84 | 64 | 148 | 16 | 2 | 18 | 945 | 1,112 | 2,057 |
| Total | 54,986 | 64,247 | 119,233 | 5,607 | 4,427 | 10,034 | 51,197 | 36,779 | 87,976 | 5,107 | 6,201 | 11,308 | 116,897 | 111,654 | 228,551 |

Source: TESDA-ICTO | Data generated from T2MIS from January 1, 2024 to March 2024



In terms of the number of graduates by delivery mode, TESDA NCR has the highest total graduates among all regions, totaling 36,775. On the other hand, CARAGA and BARMM have the lowest number of graduates, with a significant reliance on community-based and institution-based training, respectively.

Further, among all delivery modes, institution-based training is the most utilized across most regions. Community-based training also shows a significant number of graduates, indicating its importance in certain regions, especially CAR and Region IV-A.

Moreover, in terms of gender distribution, there is a relatively balanced distribution among graduates, with females slightly outnumbering males.



Table 6. Number of Enrolled and Graduates by Sector and Sex: 1st Quarter 2024

| Sector Title | Enrolled | | | | Graduated | | | |
|---|----------|--------|--------|-----------|-----------|--------|--------|-----------|
| | Female | Male | Total | (%) Dist. | Female | Male | Total | (%) Dist. |
| Agriculture, Forestry and Fishery | 25,237 | 20,070 | 45,307 | 0 | 12,518 | 10,161 | 22,679 | 9.92% |
| Automotive and Land Transportation | 5,373 | 15,013 | 20,386 | 0 | 6,360 | 18,227 | 24,587 | 10.76% |
| Chemicals / Plastics / Petrochemicals | 72 | 79 | 151 | 0 | 72 | 79 | 151 | 0.07% |
| Construction | 1,562 | 8,601 | 10,163 | 0 | 2,210 | 11,223 | 13,433 | 5.88% |
| Creative | 3 | 21 | 24 | 0 | 0 | 0 | 0 | 0.00% |
| Decorative Crafts | 110 | 21 | 131 | 0 | 110 | 21 | 131 | 0.06% |
| Electrical and Electronics | 3,699 | 10,686 | 14,385 | 0 | 4,548 | 12,171 | 16,719 | 7.32% |
| Footwear and Leathergoods | | 5 | 5 | 0 | | 4 | 4 | 0.00% |
| Furniture and Fixtures | 14 | 31 | 45 | 0 | 1 | 31 | 32 | 0.01% |
| Garments | 2,240 | 371 | 2,611 | 0 | 3,009 | 446 | 3,455 | 1.51% |
| Heating, Ventilation, Airconditioning and Refrigeration | 27 | 750 | 777 | 0 | 19 | 615 | 634 | 0.28% |
| Human Health / Health Care | 10,679 | 3,549 | 14,228 | 0 | 9,504 | 3,392 | 12,896 | 5.64% |
| Information and Communication Technology | 3,666 | 2,487 | 6,153 | 0 | 5,689 | 3,922 | 9,611 | 4.21% |
| Logistics | 0 | 0 | 0 | 0 | 0 | 0 | 0 | 0.00% |
| Maritime | 397 | 2,994 | 3,391 | 0 | 243 | 1,659 | 1,902 | 0.83% |
| Metals and Engineering | 901 | 9,435 | 10,336 | 0 | 1,182 | 12,039 | 13,221 | 5.78% |
| Others | 17,858 | 13,585 | 31,443 | 0 | 14,607 | 10,498 | 25,105 | 10.98% |
| Processed Food & Beverages | 7,164 | 3,490 | 10,654 | 0 | 6,847 | 3,197 | 10,044 | 4.39% |
| Social, Community Development and Other Services | 18,522 | 9,488 | 28,010 | 0 | 16,011 | 8,136 | 24,147 | 10.57% |
| Tourism (Hotel and Restaurant) | 29,896 | 15,237 | 45,133 | 0 | 32,473 | 14,500 | 46,973 | 20.55% |
| TVET | 1,536 | 1,244 | 2,780 | 0 | 1,210 | 1,061 | 2,271 | 0.99% |



| Sector Title | Enrolled | | | | Graduated | | | |
|--|----------------|----------------|----------------|----------------|----------------|----------------|----------------|----------------|
| | Female | Male | Total | (%) Dist. | Female | Male | Total | (%) Dist. |
| Utilities (Water Supply, Sewerage, Waste Management, etc) | 0 | 0 | 0 | 0 | | 5 | 5 | 0.00% |
| Visual Arts | 23 | 64 | 87 | 0 | 13 | 55 | 68 | 0.03% |
| Wholesale and Retail Trading | 452 | 358 | 810 | 0 | 271 | 212 | 483 | 0.21% |
| Total | 129,431 | 117,579 | 247,010 | 100.00% | 116,897 | 111,654 | 228,551 | 100.00% |

Source: TESDA-ICTO | Data generated from T2MIS from January 1, 2023 to December 2024

In terms of enrollment distribution by sector, Agriculture, Forestry and Fishery, and Tourism (Hotel and Restaurant) have the highest numbers, with 45,307 (18.34%) and 45,133 (18.27%) enrolled, respectively, followed by the Social, Community Development, and Other Services sector, which has 28,010 enrollments (11.34%).

Regarding graduates, Tourism (Hotel and Restaurant) continues to lead with 46,973 graduates (20.55%), followed by Automotive and Land Transportation with 24,587 graduates (10.76%), and Social, Community Development, and Other Services with 24,147 graduates (10.56%). Note that the number of graduates includes spillovers from the 2022 enrollees.

Furthermore, as the table shows, the Tourism (Hotel and Restaurant) sector has the highest number of enrolled and graduated students, with a notable gender balance. The Social, Community Development, and Other Services sector also has a significant number of enrollments and graduates. Conversely, the Chemicals / Plastics / Petrochemicals sector has low numbers, with 151 enrollments and graduates. The Furniture and Fixtures sector also has low numbers, with 45 enrollments and 32 graduates. Decorative Crafts, with 131 enrollments and graduates.

In terms of gender distribution, the Human Health / Health Care sector is predominantly female, with 74.92% enrolled and 71.75% graduated. The Automotive and Land Transportation sector is predominantly male, with 73.66% enrolled and 74.16% graduated. Similarly, the Construction sector is predominantly male, with 84.61% enrolled and 83.04% graduated.

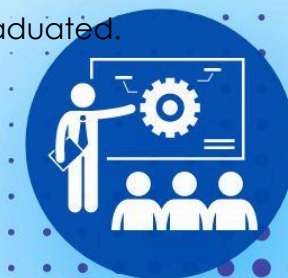

Table 7. Number of Assessed and Certified by Sector and Sex: 1st Quarter 2024

| Sector Title | Assessed | | | | Certified | | | |
|---|----------|--------|--------|-----------|-----------|--------|--------|-----------|
| | Female | Male | Total | (%) Dist. | Female | Male | Total | (%) Dist. |
| Agriculture, Forestry and Fishery | 7,972 | 6,673 | 14,645 | 5.88% | 7,598 | 6,391 | 13,989 | 5.95% |
| Automotive and Land Transportation | 5,619 | 25,684 | 31,303 | 12.58% | 5,276 | 24,686 | 29,962 | 12.74% |
| Chemicals / Plastics / Petrochemicals | 0 | 0 | 0 | 0.00% | 0 | 0 | 0 | 0.00% |
| Construction | 2,198 | 19,767 | 21,965 | 8.83% | 2,135 | 19,144 | 21,279 | 9.05% |
| Creative Sector | 0 | 0 | 0 | 0.00% | 0 | 0 | 0 | 0.00% |
| Decorative Crafts | 0 | 0 | 0 | 0.00% | 0 | 0 | 0 | 0.00% |
| Electrical and Electronics | 5,480 | 17,823 | 23,303 | 9.36% | 4,547 | 15,960 | 20,507 | 8.72% |
| Footwear and Leathergoods | 0 | 0 | 0 | 0.00% | 0 | 0 | 0 | 0.00% |
| Furniture and Fixtures | 0 | 0 | 0 | 0.00% | 0 | 0 | 0 | 0.00% |
| Garments | 2,193 | 213 | 2,406 | 0.97% | 1,952 | 194 | 2,146 | 0.91% |
| Heating, Ventilation, Airconditioning and Refrigeration | 25 | 1,615 | 1,640 | 0.66% | 25 | 1,529 | 1,554 | 0.66% |
| Human Health / Health Care | 14,430 | 4,296 | 18,726 | 7.52% | 13,990 | 4,178 | 18,168 | 7.72% |
| Information and Communication Technology | 615 | 857 | 1,472 | 0.59% | 421 | 642 | 1,063 | 0.45% |
| Logistics | 6 | 4 | 10 | 0.00% | 6 | 4 | 10 | 0.00% |
| Maritime | 400 | 4,489 | 4,889 | 1.96% | 398 | 4,449 | 4,847 | 2.06% |
| Metals and Engineering | 1,398 | 17,833 | 19,231 | 7.73% | 1,282 | 17,111 | 18,393 | 7.82% |
| Processed Food & Beverages | 584 | 1,055 | 1,639 | 0.66% | 544 | 1,027 | 1,571 | 0.67% |
| Pyrotechnics | 0 | 0 | 0 | 0.00% | 0 | 0 | 0 | 0.00% |
| Social, Community Development and Other Services | 28,669 | 2,285 | 30,954 | 12.44% | 27,214 | 1,842 | 29,056 | 12.35% |
| Tourism (Hotel and Restaurant) | 48,595 | 25,888 | 74,483 | 29.93% | 46,486 | 24,531 | 71,017 | 30.19% |
| TVET | 979 | 944 | 1,923 | 0.77% | 757 | 678 | 1,435 | 0.61% |



| Sector Title | Assessed | | | | Certified | | | |
|--|----------------|----------------|----------------|----------------|----------------|----------------|----------------|----------------|
| | Female | Male | Total | (%) Dist. | Female | Male | Total | (%) Dist. |
| Utilities (Water Supply, Sewerage, Waste Management, etc) | 3 | 177 | 180 | 0.07% | 2 | 171 | 173 | 0.07% |
| Visual Arts | 13 | 33 | 46 | 0.02% | 4 | 19 | 23 | 0.01% |
| Wholesale and Retail Trading | 24 | 24 | 48 | 0.02% | 17 | 13 | 30 | 0.01% |
| Total | 119,203 | 129,660 | 248,863 | 100.00% | 112,654 | 122,569 | 235,223 | 100.00% |

Source: TESDA-Certification Office | Data as of March 2024

In terms of assessment and certification, the Tourism (Hotel and Restaurant) sector has the highest number of individuals assessed, with 74,443 (29.93%), and 71,017 certified (30.19%), resulting in a certification rate of 95.35%. This is followed by the Automotive and Land Transportation sector, with 31,303 (12.58%) assessed and 29,962 (12.74%) certified, achieving a certification rate of 95.72%. The Social, Community Development, and Other Services sector had 30,954 (12.44%) assessed and 29,056 (12.35%) certified, indicating a certification rate of 93.87%.



Table 8. Number of Enrolled and Graduates by Type of Provider, and Sex: 1st Quarter 2024

| Type of Provider | ENROLLED | | | GRADUATED | | |
|------------------|----------|---------|---------|-----------|---------|---------|
| | Female | Male | Total | Female | Male | Total |
| PRIVATE | 66,339 | 65,097 | 131,436 | 60,122 | 61,393 | 121,515 |
| PUBLIC | 63,092 | 52,482 | 115,574 | 56,775 | 50,261 | 107,036 |
| Total | 129,431 | 117,579 | 247,010 | 116,897 | 111,654 | 228,551 |

Source: TESDA-ICTO | Data generated from T2MIS from January 1, 2024 to March 2024

For the first quarter, Private TVET Providers recorded the highest numbers in both enrollment and graduates, accounting for around 53% of the total output. In terms of gender distribution, both Private and Public TVET providers have higher numbers of female enrollees compared to male enrollees. However, among graduates from Private TVET providers, there is a slight difference, with more male graduates than female. Moreover, the completion rates for both Private and Public TVET providers are around 92%.



Table 9. Number of Enrolled and Graduates by Type of Provider, by Region and Sex: 1st Quarter 2024

| Region | Enrolled | | | | | | Graduates | | | | | |
|--------|----------|--------|---------|--------|--------|---------|-----------|--------|---------|--------|--------|---------|
| | Private | | | Public | | | Private | | | Public | | |
| | Female | Male | Total | Female | Male | Total | Female | Male | Total | Female | Male | Total |
| NCR | 11,248 | 9,096 | 20,344 | 9,339 | 5,061 | 14,400 | 13,780 | 10,193 | 23,973 | 8,276 | 4,526 | 12,802 |
| CAR | 3,398 | 2,850 | 6,248 | 2,935 | 2,570 | 5,505 | 2,579 | 2,434 | 5,013 | 2,895 | 2,442 | 5,337 |
| I | 3,410 | 3,651 | 7,061 | 2,858 | 3,710 | 6,568 | 3,751 | 3,894 | 7,645 | 2,717 | 3,383 | 6,100 |
| II | 2,330 | 2,532 | 4,862 | 6,334 | 5,652 | 11,986 | 1,897 | 1,703 | 3,600 | 5,494 | 4,958 | 10,452 |
| III | 6,633 | 6,750 | 13,383 | 5,660 | 3,878 | 9,538 | 7,934 | 8,752 | 16,686 | 5,497 | 3,577 | 9,074 |
| IV-A | 5,869 | 7,422 | 13,291 | 2,731 | 1,995 | 4,726 | 5,015 | 6,212 | 11,227 | 1,809 | 1,732 | 3,541 |
| IV-B | 4,068 | 3,533 | 7,601 | 1,744 | 1,983 | 3,727 | 2,722 | 2,497 | 5,219 | 1,485 | 1,826 | 3,311 |
| V | 1,787 | 2,264 | 4,051 | 3,400 | 2,287 | 5,687 | 1,836 | 2,280 | 4,116 | 3,273 | 3,295 | 6,568 |
| VI | 2,258 | 2,464 | 4,722 | 1,405 | 1,579 | 2,984 | 1,721 | 2,604 | 4,325 | 1,728 | 2,294 | 4,022 |
| VII | 4,443 | 4,018 | 8,461 | 4,906 | 3,276 | 8,182 | 5,569 | 4,796 | 10,365 | 3,209 | 2,056 | 5,265 |
| VIII | 4,141 | 3,903 | 8,044 | 2,974 | 2,780 | 5,754 | 2,328 | 2,739 | 5,067 | 3,259 | 3,846 | 7,105 |
| IX | 2,937 | 2,886 | 5,823 | 4,760 | 3,169 | 7,929 | 1,462 | 1,713 | 3,175 | 4,478 | 2,542 | 7,020 |
| X | 4,509 | 3,882 | 8,391 | 3,258 | 2,622 | 5,880 | 3,111 | 3,855 | 6,966 | 2,753 | 2,526 | 5,279 |
| XI | 4,718 | 4,971 | 9,689 | 3,557 | 3,585 | 7,142 | 2,985 | 3,699 | 6,684 | 3,010 | 2,665 | 5,675 |
| XII | 2,911 | 3,655 | 6,566 | 3,523 | 4,978 | 8,501 | 2,126 | 2,695 | 4,821 | 3,133 | 4,884 | 8,017 |
| CARAGA | 1,219 | 780 | 1,999 | 3,490 | 3,061 | 6,551 | 664 | 693 | 1,357 | 3,456 | 3,231 | 6,687 |
| BARMM | 460 | 440 | 900 | 218 | 296 | 514 | 642 | 634 | 1,276 | 303 | 478 | 781 |
| Total | 66,339 | 65,097 | 131,436 | 63,092 | 52,482 | 115,574 | 60,122 | 61,393 | 121,515 | 56,775 | 50,261 | 107,036 |

Source: TESDA-ICTO | Data generated from T2MIS from January 1, 2024 to March 2024

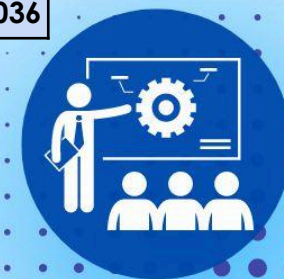

In terms of regional breakdown for both enrollment and graduates by type of provider, TESDA NCR has the highest number of enrollments and graduates for both Private and Public TVET Providers.

Moreover, besides NCR, TESDA Region III and Region IV-A have the highest numbers of enrollments and graduates for Private TVET Providers. For Public TVET Providers, Regions II and III have the highest number of enrollments and graduates.



Table 10. Number of Enrolled and Graduates by TTI, by Region and Sex: 1st Quarter 2024

| Region | TTI | Enrolled | | | Graduates | | |
|----------------|---|----------|--------|--------|-----------|--------|--------|
| | | Female | Male | Total | Female | Male | Total |
| Total | | 41,795 | 36,456 | 78,251 | 39,567 | 38,260 | 77,827 |
| NCR | Human Resource Development Center (HRDC) | 0 | 0 | 0 | 21 | 79 | 100 |
| NCR | MuntiParLasTaPat District Training and Assessment Center | 79 | 608 | 687 | 140 | 711 | 851 |
| NCR | National Language Skills Center (NLSC) | 52 | 24 | 76 | 80 | 65 | 145 |
| NCR | Pasay-Makati District Training and Assessment Center | 318 | 261 | 579 | 334 | 300 | 634 |
| NCR | Quezon City Lingkod Bayan Skills Development Center | 181 | 227 | 408 | 124 | 165 | 289 |
| NCR | Regional Training Center - NCR | 132 | 479 | 611 | 175 | 628 | 803 |
| NCR | Tesda Manila Training and Assessment Center (TMTAC) | 4,163 | 851 | 5,014 | 4,140 | 862 | 5,002 |
| NCR | Tesda Pamamarisan Training and Assessment Center (TPTAC) | 310 | 227 | 537 | 348 | 260 | 608 |
| NCR | TESDA Women's Center | 105 | 46 | 151 | 265 | 238 | 503 |
| NCR | TESDA Navotas Training Institute | 502 | 88 | 590 | 537 | 210 | 747 |
| NCR, Sub-total | | 5,842 | 2,811 | 8,653 | 6,164 | 3,518 | 9,682 |
| CAR | Provincial Training Center - Apayao | 7 | 58 | 65 | 8 | 72 | 80 |
| CAR | Provincial Training Center - Benguet | 2 | 23 | 25 | 0 | 0 | 0 |
| CAR | Cordillera State Institute of Technical Education (CSITE) | 623 | 1,053 | 1,676 | 550 | 1,024 | 1,574 |
| CAR, Sub-Total | | 632 | 1,134 | 1,766 | 558 | 1,096 | 1,654 |
| I | Bangui Institute of Technology | 335 | 125 | 460 | 436 | 189 | 625 |
| I | Luciano Millan Memorial School of Arts and Trades | 123 | 288 | 411 | 104 | 421 | 525 |
| I | Marcos Agro-Industrial School | 190 | 57 | 247 | 309 | 190 | 499 |
| I | Pangasinan School of Arts and Trades | 263 | 461 | 724 | 164 | 243 | 407 |

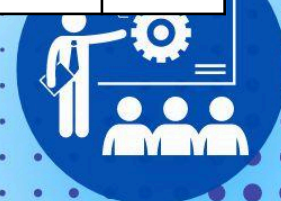

| Region | TTI | Enrolled | | | Graduates | | |
|----------------------|---|--------------|--------------|--------------|--------------|--------------|--------------|
| | | Female | Male | Total | Female | Male | Total |
| I | Pangasinan Technological Institute | 59 | 559 | 618 | 27 | 423 | 450 |
| I | Provincial Training Center - Banna Ilocos Norte | 70 | 5 | 75 | 46 | 7 | 53 |
| I | Provincial Training Center - La Union | 19 | 99 | 118 | 9 | 75 | 84 |
| I | Provincial Training Center - Pangasinan | 118 | 255 | 373 | 77 | 154 | 231 |
| I | Provincial Training Center - Urdaneta | 55 | 205 | 260 | 36 | 136 | 172 |
| I | Provincial Training Center - Candon City | 77 | 321 | 398 | 37 | 264 | 301 |
| I | Regional Training Center - La Union | 45 | 178 | 223 | 32 | 146 | 178 |
| I, Sub-Total | | 1,354 | 2,553 | 3,907 | 1,277 | 2,248 | 3,525 |
| II | Aparri Polytechnic Institute | 1,080 | 654 | 1,734 | 1,037 | 689 | 1,726 |
| II | Provincial Training Center - Isabela | 186 | 180 | 366 | 186 | 124 | 310 |
| II | Isabela School of Arts & Trades | 742 | 604 | 1,346 | 591 | 508 | 1,099 |
| II | Lasam Institute of Technology | 219 | 157 | 376 | 213 | 145 | 358 |
| II | Nueva Vizcaya Polytechnic Institute | 172 | 144 | 316 | 157 | 163 | 320 |
| II | Provincial Training Center - Batanes | 15 | 6 | 21 | 0 | 22 | 22 |
| II | Provincial Training Center - Cagayan | 205 | 101 | 306 | 214 | 114 | 328 |
| II | Provincial Center for Skills Enhancement and Productivity (Nueva Viscaya) | 121 | 110 | 231 | 137 | 127 | 264 |
| II | Provincial Training Center - Quirino | 65 | 180 | 245 | 63 | 195 | 258 |
| II | Regional Training Center - II (Tuguegarao) | 63 | 122 | 185 | 80 | 182 | 262 |
| II | Southern Isabela College of Arts and Trades | 1,008 | 1,253 | 2,261 | 545 | 776 | 1,321 |
| II, Sub-Total | | 3,876 | 3,511 | 7,387 | 3,223 | 3,045 | 6,268 |



| Region | TTI | Enrolled | | | Graduates | | |
|-----------------------|--|--------------|--------------|--------------|--------------|--------------|--------------|
| | | Female | Male | Total | Female | Male | Total |
| III | Concepcion Vocational School | 156 | 162 | 318 | 146 | 153 | 299 |
| III | Gonzalo Puyat School of Arts and Trades | 158 | 62 | 220 | 193 | 85 | 278 |
| III | Provincial Training Center - Baler | 345 | 310 | 655 | 301 | 241 | 542 |
| III | Provincial Training Center - Bataan (Orion) | 1,174 | 112 | 1,286 | 1,171 | 89 | 1,260 |
| III | Provincial Training Center - Calumpit | 123 | 292 | 415 | 120 | 223 | 343 |
| III | Provincial Training Center - Guagua | 84 | 150 | 234 | 48 | 85 | 133 |
| III | Provincial Training Center - Iba | 44 | 254 | 298 | 54 | 137 | 191 |
| III | Provincial Training Center - Nueva Ecija (Palayan City) | 104 | 171 | 275 | 30 | 101 | 131 |
| III | Provincial Training Center - Tarlac | 49 | 159 | 208 | 63 | 158 | 221 |
| III | Regional Training Center Central Luzon - Guiguinto | 181 | 148 | 329 | 278 | 218 | 496 |
| III | Regional Training Center Central Luzon - Mariveles | 67 | 185 | 252 | 71 | 160 | 231 |
| III | TESDA Korea-Philippines Information Technology Center | 190 | 28 | 218 | 273 | 40 | 313 |
| III, Sub-Total | | 2,675 | 2,033 | 4,708 | 2,748 | 1,690 | 4,438 |
| IV-A | Bondoc Peninsula Technological Institute | 30 | 6 | 36 | 30 | 6 | 36 |
| IV-A | Jacobo Z. Gonzales Memorial School of Arts and Trades | 48 | 134 | 182 | 70 | 58 | 128 |
| IV-A | Provincial Technical Education and Skills Development Center (PTESDC) - Taytay | 122 | 183 | 305 | 142 | 296 | 438 |
| IV-A | Provincial Training Center - Lipa | 6 | 20 | 26 | 25 | 55 | 80 |
| IV-A | Quezon National Agricultural School | 22 | 35 | 57 | 56 | 88 | 144 |
| IV-A | Regional Training Center - CALABARZON | 125 | 0 | 125 | 66 | 229 | 295 |



| Region | TTI | Enrolled | | | Graduates | | |
|------------------------|---|--------------|--------------|--------------|--------------|--------------|--------------|
| | | Female | Male | Total | Female | Male | Total |
| IV-A | Rizal Provincial Technical Education and Skills Development Center - Binangonan | 52 | 44 | 96 | 113 | 80 | 193 |
| IV-A | Rizal Provincial Technical Education and Skills Development Center - Cainta | 154 | 91 | 245 | 124 | 175 | 299 |
| IV-A | Provincial Training Center - Paliparan | 160 | 13 | 173 | 160 | 11 | 171 |
| IV-A | Provincial Training Center - Rosario | 19 | 12 | 31 | 21 | 148 | 169 |
| IV-A | Provincial Training Center - San Antonio | 21 | 40 | 61 | 14 | 29 | 43 |
| IV-A | TESDA-Laguna Lake Development Authority Provincial Training Center | 420 | 105 | 525 | 116 | 97 | 213 |
| IV-A, Sub-Total | | 1,179 | 683 | 1,862 | 937 | 1,272 | 2,209 |
| IV-B | Buyabod School of Arts and Trades | 28 | 133 | 161 | 33 | 136 | 169 |
| IV-B | Provincial Training Center - San Teodoro | 134 | 82 | 216 | 157 | 92 | 249 |
| IV-B | Provincial Training Center - Boac | 3 | 19 | 22 | 3 | 19 | 22 |
| IV-B | Provincial Training Center - Palawan | 62 | 72 | 134 | 36 | 108 | 144 |
| IV-B | Provincial Training Center - Romblon | 203 | 107 | 310 | 123 | 60 | 183 |
| IV-B | Puerto Princesa School of Arts & Trades | 280 | 344 | 624 | 216 | 278 | 494 |
| IV-B | Rizal Occidental Mindoro TESDA Training and Accreditation Center | 44 | 57 | 101 | 25 | 51 | 76 |
| IV-B | Romblon National Institute of Technology | 89 | 121 | 210 | 91 | 133 | 224 |
| IV-B | Simeon Suan Vocational Technical College | 213 | 226 | 439 | 191 | 237 | 428 |
| IV-B | Provincial Training Center - Occidental Mindoro | 62 | 37 | 99 | 70 | 78 | 148 |
| IV-B | Torrijos Poblacion School of Arts and Trades | 102 | 109 | 211 | 69 | 63 | 132 |
| IV-B, Sub-Total | | 1,220 | 1,307 | 2,527 | 1,014 | 1,255 | 2,269 |



| Region | TTI | Enrolled | | | Graduates | | |
|---------------------|---|--------------|--------------|--------------|--------------|--------------|--------------|
| | | Female | Male | Total | Female | Male | Total |
| V | Bulusan National Vocational Technical School | 272 | 80 | 352 | 290 | 110 | 400 |
| V | Cabugao School of Handicraft and Cottage Industries (CSHCI) | 254 | 78 | 332 | 201 | 124 | 325 |
| V | Camarines Sur Institute of Fisheries and Marine Sciences | 927 | 509 | 1,436 | 674 | 398 | 1,072 |
| V | Masbate Institute of Fisheries and Technology | 225 | 67 | 292 | 215 | 66 | 281 |
| V | Provincial Training Center - Albay (Malilipot) | 28 | 109 | 137 | 62 | 221 | 283 |
| V | Provincial Training Center - Guinobatan | 281 | 322 | 603 | 216 | 415 | 631 |
| V | Provincial Training Center - Labo | 72 | 12 | 84 | 88 | 55 | 143 |
| V | Provincial Training Center - Libmanan | 17 | 129 | 146 | 48 | 308 | 356 |
| V | Provincial Training Center - Catanduanes | 14 | 11 | 25 | 16 | 34 | 50 |
| V | Provincial Training Center - Masbate | 63 | 31 | 94 | 70 | 76 | 146 |
| V | Provincial Training Center - Sorsogon | 132 | 133 | 265 | 119 | 212 | 331 |
| V | Ragay Polytechnic Skills Institute | 149 | 120 | 269 | 213 | 181 | 394 |
| V | Regional Training Center - V (Pili) | 0 | 0 | 0 | 7 | 184 | 191 |
| V | San Francisco Institute of Science and Technology | 477 | 370 | 847 | 567 | 581 | 1,148 |
| V | Sorsogon National Agricultural School (SNAS) | 341 | 112 | 453 | 351 | 148 | 499 |
| V, Sub-Total | | 3,252 | 2,083 | 5,335 | 3,137 | 3,113 | 6,250 |
| VI | Dumalag Vocational Technical School | 411 | 271 | 682 | 410 | 288 | 698 |
| VI | Leon Ganson Polytechnic College | 180 | 112 | 292 | 341 | 283 | 624 |
| VI | New Lucena Polytechnic College | 244 | 117 | 361 | 244 | 170 | 414 |
| VI | Passi Trade School | 24 | 33 | 57 | 53 | 67 | 120 |
| VI | Provincial Training Center - Aklan (Numancia) | 0 | 0 | 0 | 71 | 87 | 158 |



| Region | TTI | Enrolled | | | Graduates | | |
|----------------------|--|--------------|--------------|--------------|--------------|--------------|--------------|
| | | Female | Male | Total | Female | Male | Total |
| VI | Provincial Training Center - Antique (Hamtic) | 21 | 112 | 133 | 20 | 131 | 151 |
| VI | Provincial Training Center - Cadiz | 2 | 63 | 65 | 4 | 90 | 94 |
| VI | Provincial Training Center - Capiz | 27 | 127 | 154 | 98 | 314 | 412 |
| VI | Provincial Training Center - Guimaras | 142 | 66 | 208 | 158 | 71 | 229 |
| VI | Provincial Training Center - Kabankalan | 8 | 134 | 142 | 8 | 195 | 203 |
| VI | Provincial Training Center - Iloilo | 22 | 132 | 154 | 12 | 86 | 98 |
| VI | Regional Training Center - Iloilo | 12 | 54 | 66 | 18 | 154 | 172 |
| VI | Regional Training Center - Talisay | 202 | 202 | 404 | 194 | 234 | 428 |
| VI, Sub-Total | | 1,295 | 1,423 | 2,718 | 1,631 | 2,170 | 3,801 |
| VII | Lazi Technical Institute (LTI) | 327 | 155 | 482 | 228 | 83 | 311 |
| VII | Provincial Training Center - (Bilar) | 34 | 67 | 101 | 34 | 110 | 144 |
| VII | Provincial Training Center - (Inabanga) | 341 | 64 | 405 | 340 | 64 | 404 |
| VII | Provincial Training Center - (Jagna) | 53 | 43 | 96 | 8 | 65 | 73 |
| VII | Provincial Training Center - (Pilar) | 62 | 121 | 183 | 42 | 57 | 99 |
| VII | Provincial Training Center - (Tubigon) | 597 | 230 | 827 | 39 | 6 | 45 |
| VII | Provincial Training Center - Cebu (Carmen) | 708 | 199 | 907 | 745 | 232 | 977 |
| VII | Provincial Training Center - Cebu (Daanbantayan) | 142 | 85 | 227 | 98 | 98 | 196 |
| VII | Provincial Training Center - Cebu (Minglanilla) | 50 | 59 | 109 | 55 | 83 | 138 |
| VII | Provincial Training Center - Cebu (Samboan) | 361 | 278 | 639 | 341 | 210 | 551 |
| VII | Provincial Training Center - Cebu (Toledo) | 365 | 278 | 643 | 364 | 276 | 640 |
| VII | Provincial Training Center - Dumaguete | 190 | 108 | 298 | 170 | 121 | 291 |



| Region | TTI | Enrolled | | | Graduates | | |
|------------------------|--|--------------|--------------|--------------|--------------|--------------|--------------|
| | | Female | Male | Total | Female | Male | Total |
| VII | Provincial Training Center - Siquijor | 85 | 112 | 197 | 58 | 84 | 142 |
| VII | Regional Training Center - VII (Cebu) | 367 | 451 | 818 | 343 | 377 | 720 |
| VII, Sub-Total | | 3,682 | 2,250 | 5,932 | 2,865 | 1,866 | 4,731 |
| VIII | Arteche National Agricultural School (ANAS) | 164 | 174 | 338 | 115 | 183 | 298 |
| VIII | Balangiga National Agricultural School (BNAS) | 114 | 182 | 296 | 120 | 116 | 236 |
| VIII | Balicutro College of Arts and Trades | 549 | 318 | 867 | 743 | 489 | 1,232 |
| VIII | Cabucgayen National School of Arts and Trades (CNSAT) | 149 | 277 | 426 | 247 | 592 | 839 |
| VIII | Calubian National Vocational School (CNVS) | 272 | 294 | 566 | 484 | 599 | 1,083 |
| VIII | Las Navas Agro-Industrial School | 104 | 89 | 193 | 110 | 108 | 218 |
| VIII | Provincial Training Center - Biliran | 40 | 30 | 70 | 24 | 64 | 88 |
| VIII | Provincial Training Center - Northern Samar (Catarman) | 162 | 245 | 407 | 167 | 452 | 619 |
| VIII | Provincial Training Center - Eastern Samar | 89 | 104 | 193 | 62 | 97 | 159 |
| VIII | Provincial Training Center - Leyte | 36 | 109 | 145 | 67 | 231 | 298 |
| VIII | Provincial Training Center - Southern Leyte | 5 | 8 | 13 | 14 | 86 | 100 |
| VIII | Provincial Training Center - Samar | 213 | 144 | 357 | 212 | 166 | 378 |
| VIII | Regional Training Center - Tacloban | 59 | 168 | 227 | 47 | 206 | 253 |
| VIII | Samar National School of Arts & Trades (SNSAT) | 230 | 312 | 542 | 77 | 154 | 231 |
| VIII, Sub-Total | | 2,186 | 2,454 | 4,640 | 2,489 | 3,543 | 6,032 |
| IX | Dipolog School of Fisheries | 494 | 615 | 1,109 | 479 | 452 | 931 |
| IX | Provincial Training Center - Pagadian | 273 | 380 | 653 | 256 | 274 | 530 |
| IX | Provincial Training Center - Sindangan | 909 | 482 | 1,391 | 854 | 446 | 1,300 |



| Region | TTI | Enrolled | | | Graduates | | |
|----------------------|--|--------------|--------------|--------------|--------------|--------------|--------------|
| | | Female | Male | Total | Female | Male | Total |
| IX | Provincial Training Center - Zamboanga City | 553 | 242 | 795 | 533 | 224 | 757 |
| IX | Provincial Training Center - Zamboanga Sibugay | 53 | 83 | 136 | 11 | 27 | 38 |
| IX | Regional Training Center -Zamboanga Peninsula | 274 | 241 | 515 | 251 | 198 | 449 |
| IX | Zamboanga Sibugay Polytechnic Institute (Formerly Kabasalan Institute of Technology) | 1,443 | 494 | 1,937 | 1,265 | 350 | 1,615 |
| IX, Sub-Total | | 3,999 | 2,537 | 6,536 | 3,649 | 1,971 | 5,620 |
| X | Cagayan de Oro Bugo School of Arts and Trades | 489 | 162 | 651 | 422 | 159 | 581 |
| X | Camiguin School of Arts and Trades | 231 | 125 | 356 | 238 | 137 | 375 |
| X | Kinoguitan National Agricultural School | 355 | 235 | 590 | 115 | 197 | 312 |
| X | Lanao Norte National Agro-Industrial School | 147 | 57 | 204 | 196 | 67 | 263 |
| X | Oroquieta Agro-Industrial School | 453 | 389 | 842 | 399 | 387 | 786 |
| X | Provincial Training Center - Bukidnon (Valencia) | 165 | 229 | 394 | 81 | 157 | 238 |
| X | Provincial Training Center - Camiguin | 35 | 2 | 37 | 79 | 19 | 98 |
| X | Provincial Training Center - Lanao Del Norte | 96 | 42 | 138 | 44 | 65 | 109 |
| X | Provincial Training Center - Misamis Occidental (Plaridel) | 119 | 258 | 377 | 108 | 194 | 302 |
| X | Provincial Training Center - Cagayan de Oro | 19 | 38 | 57 | 11 | 33 | 44 |
| X | Provincial Training Center - Misamis Oriental | 20 | 58 | 78 | 44 | 125 | 169 |
| X | Regional Training Center - Tagoloan | 393 | 224 | 617 | 384 | 165 | 549 |
| X | Regional Training Center - X (Iligan City) | 15 | 57 | 72 | 140 | 321 | 461 |
| X | Salvador Trade School | 75 | 110 | 185 | 68 | 112 | 180 |
| X, Sub-Total | | 2,612 | 1,986 | 4,598 | 2,329 | 2,138 | 4,467 |



| Region | TTI | Enrolled | | | Graduates | | |
|----------------------|---|--------------|--------------|--------------|--------------|--------------|--------------|
| | | Female | Male | Total | Female | Male | Total |
| XI | Carmelo de los Cientos Sr. National Trade School | 219 | 218 | 437 | 140 | 250 | 390 |
| XI | Provincial Training Center - IGACOS | 199 | 103 | 302 | 156 | 104 | 260 |
| XI | Davao National Agricultural School (DNAS) | 189 | 174 | 363 | 223 | 186 | 409 |
| XI | Davao Oriental Polytechnic Institute (formerly Lupon School of Fisheries) | 76 | 53 | 129 | 18 | 16 | 34 |
| XI | Provincial Training Center - Davao de Oro | 509 | 341 | 850 | 501 | 260 | 761 |
| XI | Provincial Training Center - Davao (Mintal) | 311 | 486 | 797 | 344 | 380 | 724 |
| XI | Provincial Training Center - Davao Del Norte | 136 | 179 | 315 | 71 | 117 | 188 |
| XI | Provincial Training Center - Davao del Sur (Digos City) | 145 | 84 | 229 | 145 | 91 | 236 |
| XI | Provincial Training Center - Malita | 118 | 272 | 390 | 26 | 124 | 150 |
| XI | Provincial Training Center - Mati, Davao Oriental | 275 | 498 | 773 | 157 | 337 | 494 |
| XI | Regional Training Center-Davao/Korea Philippines Vocational Training Center | 223 | 488 | 711 | 226 | 300 | 526 |
| XI | Wangan National Agricultural School | 101 | 142 | 243 | 0 | 0 | 0 |
| XI, Sub-Total | | 2,501 | 3,038 | 5,539 | 2,007 | 2,165 | 4,172 |
| XII | General Santos National School of Arts and Trade (GSNSAT) | 188 | 220 | 408 | 243 | 271 | 514 |
| XII | Provincial Training Center - Kidapawan | 229 | 340 | 569 | 244 | 374 | 618 |
| XII | Provincial Training Center - Pigcawayan | 321 | 241 | 562 | 316 | 264 | 580 |
| XII | PTC Sultan Kudarat (PTC Lambayong) | 610 | 1,471 | 2,081 | 473 | 1,277 | 1,750 |
| XII | Provincial Training Center - Surallah | 32 | 110 | 142 | 32 | 96 | 128 |
| XII | Provincial Training Center - Malapatan | 243 | 224 | 467 | 230 | 235 | 465 |
| XII | TESDA SOCCSKSARGEN-Manpower Development Center (TSOX-MPDC) | 9 | 117 | 126 | 41 | 192 | 233 |



| Region | TTI | Enrolled | | | Graduates | | |
|--------------------------|--|--------------|--------------|--------------|--------------|--------------|--------------|
| | | Female | Male | Total | Female | Male | Total |
| XII | TESDA Training Center-General Santos City | 1,146 | 1,492 | 2,638 | 1,204 | 1,761 | 2,965 |
| XII, Sub-Total | | 2,778 | 4,215 | 6,993 | 2,783 | 4,470 | 7,253 |
| CARAGA | Northern Mindanao School of Fisheries | 637 | 571 | 1,208 | 698 | 672 | 1,370 |
| CARAGA | Provincial Training Center - Agusan del Norte (Cabadbaran) | 25 | 49 | 74 | 24 | 43 | 67 |
| CARAGA | Provincial Training Center - Agusan del Sur | 179 | 37 | 216 | 199 | 112 | 311 |
| CARAGA | Provincial Training Center - Siargao | 243 | 231 | 474 | 265 | 239 | 504 |
| CARAGA | Provincial Training Center - Surigao del Norte | 91 | 139 | 230 | 84 | 159 | 243 |
| CARAGA | Provincial Training Center - Surigao del Sur | 665 | 624 | 1,289 | 608 | 649 | 1,257 |
| CARAGA | Provincial Training Center - Dinagat Islands | 30 | 17 | 47 | 33 | 31 | 64 |
| CARAGA | Regional Training Center - CARAGA | 39 | 46 | 85 | 61 | 86 | 147 |
| CARAGA | Surigao del Norte College of Agriculture and Technology | 803 | 724 | 1,527 | 784 | 709 | 1,493 |
| CARAGA, Sub-Total | | 2,712 | 2,438 | 5,150 | 2,756 | 2,700 | 5,456 |

Source: TESDA-ICTO | Data generated from T2MIS from January 1, 2024 to March 2024

Note: 1. Cordillera State Institute of Technical Education (CSITE) are consist of the following branch:

TESDA CSITE - Main 1 (Formerly Regional Training Center - Baguio City)

TESDA CSITE - Main 2 (Formerly Baguio City School of Arts and Trades)

TESDA CSITE - Abra Campus (Formerly Provincial Training Center - Abra)

TESDA CSITE - Ifugao Campus (Formerly Provincial Training Center - Ifugao)

TESDA CSITE - Kalinga Campus (Formerly Provincial Training Center - Kalinga)

TESDA CSITE - Mt. Province Campus (Formerly Provincial Training Center - Mt. Province)



Table 11. Number of Assessed and Certified by TTI, by Region and Sex: 1st Quarter 2024

| Region | TTI | Assessed | | | Certified | | |
|----------------|---|----------|--------|--------|-----------|--------|--------|
| | | Female | Male | Total | Female | Male | Total |
| Total | | 19,002 | 32,485 | 51,487 | 17,492 | 30,406 | 47,898 |
| NCR | MuntiParLasTaPat District Training and Assessment Center | 36 | 144 | 180 | 30 | 135 | 165 |
| NCR | Pasay-Makati District Training and Assessment Center | 58 | 139 | 197 | 57 | 132 | 189 |
| NCR | Quezon City Lingkod Bayan Skills Development Center | 37 | 131 | 168 | 35 | 121 | 156 |
| NCR | Regional Training Center - NCR | 42 | 311 | 353 | 41 | 306 | 347 |
| NCR | Tesda Manila Training and Assessment Center (TMTAC) | 41 | 46 | 87 | 27 | 32 | 59 |
| NCR | Tesda Pamamarisan Training and Assessment Center (TPTAC) | 51 | 77 | 128 | 48 | 73 | 121 |
| NCR | TESDA Women's Center | 163 | 273 | 436 | 156 | 256 | 412 |
| NCR | TESDA Navotas Training Institute | 20 | 152 | 172 | 20 | 148 | 168 |
| NCR, Sub-total | | 448 | 1,273 | 1,721 | 414 | 1,203 | 1,617 |
| CAR | Provincial Training Center - Apayao | 33 | 39 | 72 | 31 | 38 | 69 |
| CAR | Provincial Training Center - Benguet | 72 | 50 | 122 | 71 | 48 | 119 |
| CAR | Cordillera State Institute of Technical Education (CSITE) | 449 | 889 | 1,338 | 409 | 841 | 1,250 |
| CAR, Sub-Total | | 554 | 978 | 1,532 | 511 | 927 | 1,438 |
| I | Bangui Institute of Technology | 128 | 79 | 207 | 126 | 75 | 201 |
| I | Marcos Agro-Industrial School | 132 | 236 | 368 | 103 | 206 | 309 |
| I | Provincial Training Center - Banna Ilocos Norte | 51 | 7 | 58 | 28 | 5 | 33 |
| I | Provincial Training Center - La Union | 89 | 88 | 177 | 89 | 87 | 176 |
| I | Provincial Training Center - Pangasinan | 16 | 123 | 139 | 14 | 112 | 126 |
| I | Provincial Training Center - Urdaneta | 14 | 58 | 72 | 14 | 58 | 72 |

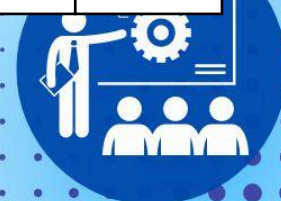

| Region | TTI | Assessed | | | Certified | | |
|----------------------|---|--------------|--------------|--------------|--------------|--------------|--------------|
| | | Female | Male | Total | Female | Male | Total |
| I | Provincial Training Center - Candon City | 47 | 261 | 308 | 46 | 251 | 297 |
| I | Regional Training Center - La Union | 114 | 179 | 293 | 78 | 154 | 232 |
| I | Luciano Millan Memorial School of Arts and Trades | 20 | 188 | 208 | 20 | 185 | 205 |
| I | Pangasinan School of Arts and Trades | 177 | 162 | 339 | 170 | 155 | 325 |
| I | Pangasinan Technological Institute | 75 | 106 | 181 | 75 | 106 | 181 |
| I, Sub-Total | | 863 | 1,487 | 2,350 | 763 | 1,394 | 2,157 |
| II | Aparri Polytechnic Institute | 269 | 408 | 677 | 267 | 395 | 662 |
| II | Isabela School of Arts & Trades | 400 | 781 | 1,181 | 355 | 743 | 1,098 |
| II | Lasam Institute of Technology | 160 | 195 | 355 | 154 | 189 | 343 |
| II | Nueva Vizcaya Polytechnic Institute | 304 | 313 | 617 | 298 | 289 | 587 |
| II | Provincial Training Center - Batanes | 12 | 10 | 22 | 11 | 9 | 20 |
| II | Provincial Training Center - Cagayan | 27 | 27 | 54 | 27 | 27 | 54 |
| II | Provincial Center for Skills Enhancement and Productivity (Nueva Viscaya) | 11 | 18 | 29 | 11 | 18 | 29 |
| II | Provincial Training Center - Quirino | 57 | 138 | 195 | 55 | 131 | 186 |
| II | Regional Training Center - II (Tuguegarao) | 92 | 349 | 441 | 91 | 334 | 425 |
| II | Southern Isabela College of Arts and Trades | 448 | 583 | 1,031 | 424 | 555 | 979 |
| II, Sub-Total | | 1,780 | 2,822 | 4,602 | 1,693 | 2,690 | 4,383 |
| III | Concepcion Vocational School | 18 | 65 | 83 | 15 | 64 | 79 |
| III | Gonzalo Puyat School of Arts and Trades | 92 | 52 | 144 | 91 | 52 | 143 |
| III | Provincial Training Center - Baler | 67 | 98 | 165 | 61 | 94 | 155 |



| Region | TTI | Assessed | | | Certified | | |
|-----------------------|---|------------|--------------|--------------|------------|--------------|--------------|
| | | Female | Male | Total | Female | Male | Total |
| III | Provincial Training Center - Guagua | 7 | 90 | 97 | 5 | 85 | 90 |
| III | Provincial Training Center - Iba | 47 | 301 | 348 | 45 | 288 | 333 |
| III | Provincial Training Center - Nueva Ecija (Palayan City) | 25 | 125 | 150 | 17 | 105 | 122 |
| III | Provincial Training Center - Bataan (Orion) | 0 | 120 | 120 | 0 | 118 | 118 |
| III | Provincial Training Center - Calumpit | 91 | 205 | 296 | 87 | 197 | 284 |
| III | Provincial Training Center - Tarlac | 78 | 301 | 379 | 74 | 299 | 373 |
| III | Regional Training Center Central Luzon - Mariveles | 14 | 88 | 102 | 9 | 82 | 91 |
| III | Regional Training Center Central Luzon - Guiguinto | 91 | 340 | 431 | 86 | 312 | 398 |
| III | TESDA Korea-Philippines Information Technology Center | 159 | 54 | 213 | 158 | 49 | 207 |
| III, Sub-Total | | 689 | 1,839 | 2,528 | 648 | 1,745 | 2,393 |
| IV-A | Bondoc Peninsula Technological Institute | 16 | 6 | 22 | 16 | 5 | 21 |
| IV-A | Jacobo Z. Gonzales Memorial School of Arts and Trades | 1,115 | 789 | 1,904 | 1,092 | 759 | 1,851 |
| IV-A | Provincial Technical Education and Skills Development Center (PTESDC) - Taytay | 144 | 275 | 419 | 131 | 262 | 393 |
| IV-A | Provincial Training Center - Lipa | 2 | 27 | 29 | 2 | 26 | 28 |
| IV-A | Quezon National Agricultural School | 210 | 171 | 381 | 200 | 164 | 364 |
| IV-A | Regional Training Center - CALABARZON | 179 | 566 | 745 | 172 | 544 | 716 |
| IV-A | Rizal Provincial Technical Education and Skills Development Center - Binangonan | 252 | 159 | 411 | 231 | 152 | 383 |
| IV-A | Rizal Provincial Technical Education and Skills Development Center - Cainta | 105 | 167 | 272 | 104 | 141 | 245 |

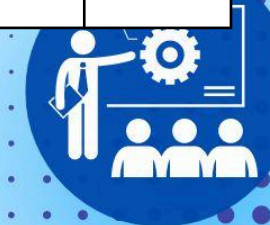

| Region | TTI | Assessed | | | Certified | | |
|------------------------|--|--------------|--------------|--------------|--------------|--------------|--------------|
| | | Female | Male | Total | Female | Male | Total |
| IV-A | Provincial Training Center - Paliparan | 37 | 104 | 141 | 37 | 97 | 134 |
| IV-A | Provincial Training Center - Rosario | 20 | 231 | 251 | 15 | 201 | 216 |
| IV-A | Provincial Training Center - San Antonio | 1 | 16 | 17 | 1 | 16 | 17 |
| IV-A | TESDA-Laguna Lake Development Authority Provincial Training Center | 500 | 280 | 780 | 496 | 273 | 769 |
| IV-A, Sub-Total | | 2,581 | 2,791 | 5,372 | 2,497 | 2,640 | 5,137 |
| IV-B | Buyabod School of Arts and Trades | 143 | 297 | 440 | 140 | 286 | 426 |
| IV-B | Provincial Training Center - San Teodoro | 116 | 263 | 379 | 105 | 241 | 346 |
| IV-B | Provincial Training Center - Palawan | 20 | 60 | 80 | 20 | 60 | 80 |
| IV-B | Provincial Training Center - Romblon | 130 | 79 | 209 | 129 | 79 | 208 |
| IV-B | Puerto Princesa School of Arts & Trades | 110 | 259 | 369 | 100 | 258 | 358 |
| IV-B | Rizal Occidental Mindoro TESDA Training and Accreditation Center | 63 | 69 | 132 | 61 | 68 | 129 |
| IV-B | Romblon National Institute of Technology | 32 | 159 | 191 | 32 | 158 | 190 |
| IV-B | Simeon Suan Vocational Technical College | 168 | 303 | 471 | 146 | 294 | 440 |
| IV-B | Provincial Training Center - Occidental Mindoro | 13 | 85 | 98 | 13 | 84 | 97 |
| IV-B | Torrijos Poblacion School of Arts and Trades | 100 | 72 | 172 | 95 | 72 | 167 |
| IV-B, Sub-Total | | 895 | 1,646 | 2,541 | 841 | 1,600 | 2,441 |
| V | Bulusan National Vocational Technical School | 57 | 176 | 233 | 47 | 160 | 207 |
| V | Cabugao School of Handicraft and Cottage Industries (CSHCI) | 74 | 149 | 223 | 67 | 126 | 193 |
| V | Camarines Sur Institute of Fisheries and Marine Sciences | 408 | 485 | 893 | 338 | 451 | 789 |



| Region | TTI | Assessed | | | Certified | | |
|---------------------|---|--------------|--------------|--------------|--------------|--------------|--------------|
| | | Female | Male | Total | Female | Male | Total |
| V | Provincial Training Center - Libmanan | 34 | 215 | 249 | 34 | 201 | 235 |
| V | Masbate Institute of Fisheries and Technology | 101 | 92 | 193 | 87 | 71 | 158 |
| V | Provincial Training Center - Catanduanes | 29 | 74 | 103 | 28 | 74 | 102 |
| V | Provincial Training Center - Guinobatan | 18 | 169 | 187 | 14 | 129 | 143 |
| V | Provincial Training Center - Albay (Malilipot) | 69 | 306 | 375 | 57 | 296 | 353 |
| V | Provincial Training Center - Labo | 46 | 63 | 109 | 32 | 50 | 82 |
| V | Provincial Training Center - Masbate | 51 | 36 | 87 | 47 | 35 | 82 |
| V | Provincial Training Center - Sorsogon | 8 | 140 | 148 | 4 | 126 | 130 |
| V | Ragay Polytechnic Skills Institute | 126 | 186 | 312 | 98 | 161 | 259 |
| V | Regional Training Center - V (Pili) | 16 | 322 | 338 | 14 | 295 | 309 |
| V | San Francisco Institute of Science and Technology | 444 | 425 | 869 | 371 | 360 | 731 |
| V | Sorsogon National Agricultural School (SNAS) | 237 | 304 | 541 | 220 | 283 | 503 |
| V, Sub-Total | | 1,718 | 3,142 | 4,860 | 1,458 | 2,818 | 4,276 |
| VI | Dumalag Vocational Technical School | 469 | 446 | 915 | 416 | 408 | 824 |
| VI | Leon Ganson Polytechnic College | 286 | 210 | 496 | 271 | 195 | 466 |
| VI | New Lucena Polytechnic College | 458 | 229 | 687 | 420 | 220 | 640 |
| VI | Passi Trade School | 146 | 198 | 344 | 129 | 178 | 307 |
| VI | Provincial Training Center - Cadiz | 0 | 30 | 30 | 0 | 30 | 30 |
| VI | Provincial Training Center - Capiz | 28 | 224 | 252 | 26 | 208 | 234 |
| VI | Provincial Training Center - Guimaras | 70 | 34 | 104 | 56 | 24 | 80 |
| VI | Provincial Training Center - Iloilo | 336 | 338 | 674 | 307 | 320 | 627 |



| Region | TTI | Assessed | | | Certified | | |
|-----------------------|--|--------------|--------------|--------------|--------------|--------------|--------------|
| | | Female | Male | Total | Female | Male | Total |
| VI | Provincial Training Center - Kabankalan | 14 | 226 | 240 | 12 | 191 | 203 |
| VI | Provincial Training Center - Antique (Hamtic) | 30 | 227 | 257 | 27 | 218 | 245 |
| VI | Provincial Training Center - Aklan (Numancia) | 51 | 37 | 88 | 37 | 26 | 63 |
| VI | Regional Training Center - Talisay | 51 | 579 | 630 | 45 | 532 | 577 |
| VI | Regional Training Center - Iloilo | 63 | 442 | 505 | 60 | 372 | 432 |
| VI, Sub-Total | | 2,002 | 3,220 | 5,222 | 1,806 | 2,922 | 4,728 |
| VII | Lazi Technical Institute (LTI) | 74 | 50 | 124 | 69 | 45 | 114 |
| VII | Provincial Training Center - Cebu (Carmen) | 198 | 144 | 342 | 196 | 144 | 340 |
| VII | Provincial Training Center - Cebu (Daanbantayan) | 17 | 126 | 143 | 17 | 126 | 143 |
| VII | Provincial Training Center - Cebu (Minglanilla) | 118 | 208 | 326 | 105 | 195 | 300 |
| VII | Provincial Training Center - Cebu (Samboan) | 25 | 24 | 49 | 20 | 21 | 41 |
| VII | Provincial Training Center - Siquijor | 13 | 12 | 25 | 13 | 12 | 25 |
| VII | Provincial Training Center - Cebu (Toledo) | 3 | 85 | 88 | 3 | 85 | 88 |
| VII | Provincial Training Center - Dumaguete | 22 | 45 | 67 | 22 | 45 | 67 |
| VII | Provincial Training Center - (Bilar) | 18 | 104 | 122 | 18 | 104 | 122 |
| VII | Provincial Training Center - (Inabanga) | 1 | 39 | 40 | 1 | 39 | 40 |
| VII | Provincial Training Center - (Jagna) | 9 | 81 | 90 | 9 | 81 | 90 |
| VII | Provincial Training Center - (Pilar) | 6 | 82 | 88 | 6 | 79 | 85 |
| VII | Provincial Training Center - (Tubigon) | 77 | 9 | 86 | 77 | 9 | 86 |
| VII | Regional Training Center - VII (Cebu) | 45 | 469 | 514 | 38 | 424 | 462 |
| VII, Sub-Total | | 626 | 1,478 | 2,104 | 594 | 1,409 | 2,003 |

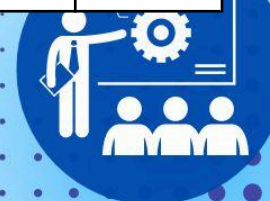

| Region | TTI | Assessed | | | Certified | | |
|------------------------|--|--------------|--------------|--------------|--------------|--------------|--------------|
| | | Female | Male | Total | Female | Male | Total |
| VIII | Arteche National Agricultural School (ANAS) | 144 | 173 | 317 | 142 | 172 | 314 |
| VIII | Balangiga National Agricultural School (BNAS) | 124 | 159 | 283 | 120 | 157 | 277 |
| VIII | Balicuatro College of Arts and Trades | 488 | 557 | 1,045 | 465 | 540 | 1,005 |
| VIII | Calubian National Vocational School (CNVS) | 100 | 210 | 310 | 100 | 209 | 309 |
| VIII | Las Navas Agro-Industrial School | 307 | 309 | 616 | 306 | 308 | 614 |
| VIII | Provincial Training Center - Northern Samar (Catarman) | 85 | 324 | 409 | 85 | 323 | 408 |
| VIII | Provincial Training Center - Biliran | 19 | 38 | 57 | 19 | 37 | 56 |
| VIII | Provincial Training Center - Southern Leyte | 20 | 104 | 124 | 20 | 103 | 123 |
| VIII | Provincial Training Center - Samar | 50 | 29 | 79 | 50 | 27 | 77 |
| VIII | Regional Training Center - Tacloban | 47 | 358 | 405 | 46 | 347 | 393 |
| VIII | Samar National School of Arts & Trades (SNSAT) | 87 | 225 | 312 | 67 | 209 | 276 |
| VIII | Cabucgayan National School of Arts and Trades (CNSAT) | 222 | 407 | 629 | 220 | 400 | 620 |
| VIII, Sub-Total | | 1,693 | 2,893 | 4,586 | 1,640 | 2,832 | 4,472 |
| IX | Dipolog School of Fisheries | 267 | 390 | 657 | 237 | 338 | 575 |
| IX | Provincial Training Center - Pagadian | 77 | 204 | 281 | 68 | 196 | 264 |
| IX | Provincial Training Center - Sindangan | 28 | 214 | 242 | 21 | 199 | 220 |
| IX | Regional Training Center - Zamboanga Peninsula | 66 | 212 | 278 | 60 | 199 | 259 |
| IX, Sub-Total | | 438 | 1,020 | 1,458 | 386 | 932 | 1,318 |
| X | Cagayan de Oro Bugo School of Arts and Trades | 299 | 317 | 616 | 275 | 291 | 566 |
| X | Camiguin School of Arts and Trades | 163 | 90 | 253 | 160 | 85 | 245 |
| X | Kinoguitan National Agricultural School | 125 | 324 | 449 | 108 | 309 | 417 |



| Region | TTI | Assessed | | | Certified | | |
|---------------------|---|--------------|--------------|--------------|--------------|--------------|--------------|
| | | Female | Male | Total | Female | Male | Total |
| X | Lanao Norte National Agro-Industrial School | 112 | 158 | 270 | 99 | 153 | 252 |
| X | Oroquieta Agro-Industrial School | 48 | 190 | 238 | 48 | 188 | 236 |
| X | Provincial Training Center - Lanao Del Norte | 47 | 66 | 113 | 27 | 57 | 84 |
| X | Provincial Training Center - Misamis Oriental | 44 | 143 | 187 | 44 | 142 | 186 |
| X | Provincial Training Center - Bukidnon (Valencia) | 391 | 688 | 1,079 | 375 | 659 | 1,034 |
| X | Provincial Training Center - Misamis Occidental (Plaridel) | 42 | 137 | 179 | 42 | 135 | 177 |
| X | Regional Training Center - X (Iligan City) | 101 | 362 | 463 | 74 | 338 | 412 |
| X | Regional Training Center - Tagoloan | 209 | 306 | 515 | 123 | 248 | 371 |
| X | Salvador Trade School | 119 | 210 | 329 | 94 | 146 | 240 |
| X | Provincial Training Center - Camiguin | 53 | 7 | 60 | 34 | 7 | 41 |
| X, Sub-Total | | 1,753 | 2,998 | 4,751 | 1,503 | 2,758 | 4,261 |
| XI | Carmelo de los Cientos Sr. National Trade School | 109 | 239 | 348 | 77 | 191 | 268 |
| XI | Davao National Agricultural School (DNAS) | 264 | 139 | 403 | 262 | 135 | 397 |
| XI | Davao Oriental Polytechnic Institute (formerly Lupon School of Fisheries) | 220 | 146 | 366 | 205 | 139 | 344 |
| XI | Provincial Training Center - Davao Del Norte | 216 | 164 | 380 | 210 | 161 | 371 |
| XI | Provincial Training Center - Malita | 69 | 55 | 124 | 69 | 54 | 123 |
| XI | Provincial Training Center - Davao (Mintal) | 151 | 141 | 292 | 131 | 120 | 251 |
| XI | Provincial Training Center - Davao de Oro | 52 | 88 | 140 | 43 | 76 | 119 |
| XI | Provincial Training Center - Davao Oriental | 95 | 353 | 448 | 94 | 349 | 443 |



| Region | TTI | Assessed | | | Certified | | |
|-----------------------|---|--------------|--------------|--------------|--------------|--------------|--------------|
| | | Female | Male | Total | Female | Male | Total |
| XI | Regional Training Center-Davao/Korea Philippines Vocational Training Center | 619 | 777 | 1,396 | 555 | 690 | 1,245 |
| XI | Wangan National Agricultural School | 113 | 82 | 195 | 102 | 72 | 174 |
| XI, Sub-Total | | 1,908 | 2,184 | 4,092 | 1,748 | 1,987 | 3,735 |
| XII | General Santos National School of Arts and Trade (GSNSAT) | 170 | 264 | 434 | 162 | 248 | 410 |
| XII | Provincial Training Center - Sultan Kudarat (PTC Lambayong) | 16 | 185 | 201 | 16 | 180 | 196 |
| XII | Provincial Training Center - Kidapawan | 19 | 53 | 72 | 14 | 47 | 61 |
| XII | Provincial Training Center - Malapatan | 74 | 140 | 214 | 73 | 137 | 210 |
| XII | Provincial Training Center - Pigcawayan | 27 | 105 | 132 | 20 | 86 | 106 |
| XII | Provincial Training Center - Surallah | 45 | 137 | 182 | 43 | 137 | 180 |
| XII | TESDA SOCCSKSARGEN-Manpower Development Center (TSOX-MPDC) | 49 | 135 | 184 | 49 | 135 | 184 |
| XII | TESDA Training Center-General Santos City | 170 | 330 | 500 | 170 | 327 | 497 |
| XII, Sub-Total | | 570 | 1,349 | 1,919 | 547 | 1,297 | 1,844 |
| CARAGA | Agusan del Sur School of Arts and Trades | 69 | 303 | 372 | 64 | 285 | 349 |
| CARAGA | Northern Mindanao School of Fisheries | 130 | 296 | 426 | 110 | 270 | 380 |
| CARAGA | Provincial Training Center - Agusan del Norte (Cabadbaran) | 6 | 118 | 124 | 6 | 113 | 119 |
| CARAGA | Provincial Training Center - Agusan del Sur | 18 | 108 | 126 | 18 | 108 | 126 |
| CARAGA | Provincial Training Center - Dinagat Islands | 10 | 43 | 53 | 9 | 42 | 51 |
| CARAGA | Provincial Training Center - Siargao | 33 | 26 | 59 | 33 | 26 | 59 |
| CARAGA | Provincial Training Center - Surigao del Norte | 15 | 87 | 102 | 10 | 60 | 70 |



| Region | TTI | Assessed | | | Certified | | |
|--------------------------|---|------------|--------------|--------------|------------|--------------|--------------|
| | | Female | Male | Total | Female | Male | Total |
| CARAGA | Surigao del Norte College of Agriculture and Technology | 196 | 319 | 515 | 186 | 293 | 479 |
| CARAGA | Provincial Training Center - Surigao del Sur | 7 | 65 | 72 | 7 | 55 | 62 |
| CARAGA, Sub-Total | | 484 | 1,365 | 1,849 | 443 | 1,252 | 1,695 |

Source: TESDA-ICTO | Data generated from T2MIS, as of March 2024

Note: 1. Cordillera State Institute of Technical Education (CSITE) are consist of the following branch:

TESDA CSITE - Main 1 (Formerly Regional Training Center - Baguio City)

TESDA CSITE - Main 2 (Formerly Baguio City School of Arts and Trades)

TESDA CSITE - Abra Campus (Formerly Provincial Training Center - Abra)

TESDA CSITE - Ifugao Campus (Formerly Provincial Training Center - Ifugao)

TESDA CSITE - Kalinga Campus (Formerly Provincial Training Center - Kalinga)

TESDA CSITE - Mt. Province Campus (Formerly Provincial Training Center - Mt. Province)

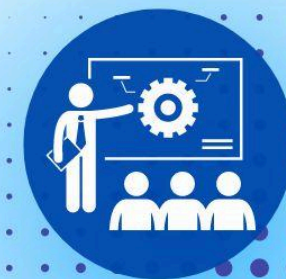

Table 12. Number of Enrolled and Graduates by Special Client: 1st Quarter 2024

| Classification Of Special Client | Enrolled | Graduates |
|--|----------|-----------|
| Balik Probinsya | 695 | 710 |
| Displaced Workers | 24,160 | 30,178 |
| Farmers and Fishermen | 58,335 | 43,326 |
| Industry Workers | 10,148 | 9,949 |
| OFW Dependent | 2,367 | 2,124 |
| OSY | 14,309 | 16,968 |
| Others | 40,066 | 36,406 |
| Person With Disability | 1,614 | 1,863 |
| Senior Citizens | 9,595 | 7,033 |
| Solo Parent | 0 | 0 |
| Student | 62,218 | 50,053 |
| TESDA Alumni | 11,928 | 12,339 |
| TVET Trainers | 1,957 | 1,910 |
| Victim of Natural Disasters and Calamities | 12,461 | 12,950 |
| Women | 129,431 | 116,897 |
| Youth (15-30) | 140,094 | 131,153 |
| Former Rebel | 564 | 506 |
| Indigenous People | 25,663 | 23,092 |
| Drug dependents surrenderees/surrenderers | 1,580 | 1,639 |



| Classification Of Special Client | Enrolled | Graduates |
|--|----------|-----------|
| Persons Deprived of Liberty and their Families | 3,940 | 4,041 |
| Agrarian Reform Beneficiary | 2,311 | 1,556 |
| Wounded-in-Action AFP & PNP Personnel | 91 | 85 |
| Family Members of KIA/WIA | 559 | 527 |
| Returning/Repatriated OFWs | 1,518 | 1,224 |
| Uniformed Personnel | 3,205 | 2,753 |
| 4Ps Beneficiary | 18,224 | 16,946 |

Source: TESDA - Community-Based Technical Vocational Education and Training Office (CBTVETO)

Note: Total number of enrolled and graduates will not match the national output due to multiple selection OR no selected client type



Table 13. Number of Assessors and Assessment Centers by Region: 1st Quarter 2024

| Region | Accredited Assessment Centers | | Accredited Competency Assessors | | | |
|--------|-------------------------------|-------------|---------------------------------|-----------|-------|-------|
| | Qualifications | Institution | Qualifications | Warm Body | | |
| | | | | Female | Male | Total |
| NCR | 1,236 | 293 | 1,715 | 349 | 501 | 850 |
| CAR | 310 | 60 | 799 | 156 | 211 | 367 |
| I | 593 | 122 | 678 | 125 | 232 | 357 |
| II | 331 | 65 | 627 | 149 | 191 | 340 |
| III | 1,063 | 226 | 1,340 | 266 | 420 | 686 |
| IV-A | 1,004 | 223 | 1,434 | 283 | 521 | 804 |
| IV-B | 364 | 71 | 703 | 153 | 220 | 373 |
| V | 376 | 101 | 602 | 139 | 226 | 365 |
| VI | 420 | 81 | 738 | 157 | 220 | 377 |
| VII | 696 | 118 | 1,026 | 195 | 331 | 526 |
| VIII | 521 | 100 | 1,149 | 267 | 385 | 652 |
| IX | 327 | 79 | 611 | 135 | 223 | 358 |
| X | 405 | 79 | 731 | 161 | 250 | 411 |
| XI | 620 | 127 | 909 | 184 | 316 | 500 |
| XII | 537 | 107 | 854 | 174 | 244 | 418 |
| CARAGA | 312 | 73 | 349 | 72 | 122 | 194 |
| BARMM | 151 | 41 | 270 | 63 | 105 | 168 |
| CO | 1 | 1 | 158 | 35 | 49 | 84 |
| Total | 9,267 | 1,967 | 14,693 | 3,063 | 4,767 | 7,830 |

As of March 2024, there are a total of 1,967 assessment centers and 7,830 competency assessors nationwide. In terms of regional distribution, NCR, Region III, Region IV-A, Region VII, and Region XI have the highest number of assessment centers and competency assessors, as these regions are categorized as large regions.

Source: TESDA-Certification Office



Table 14. Number of Assessors and Assessment Centers by Sector: 1st Quarter 2024

| Sector | Assessment Centers | Competency Assessors | | |
|---|--------------------|----------------------|-------|-------|
| | | Female | Male | Total |
| Agriculture, Forestry and Fishery | 889 | 764 | 902 | 1,666 |
| Automotive and Land Transportation | 850 | 76 | 1,591 | 1,667 |
| Chemicals / Plastics / Petrochemicals | 0 | 0 | 0 | 0 |
| Construction | 1,264 | 122 | 1,780 | 1,902 |
| Creative Sector | 1 | 2 | 0 | 2 |
| Decorative Crafts | 0 | 0 | 0 | 0 |
| Electrical and Electronics | 830 | 142 | 1,333 | 1,475 |
| Footwear and Leathergoods | 0 | 0 | 0 | 0 |
| Furniture and Fixtures | 2 | 0 | 2 | 2 |
| Garments | 156 | 248 | 37 | 285 |
| Heating, Ventilation, Airconditioning and Refrigeration | 79 | 6 | 155 | 161 |
| Human Health / Health Care | 568 | 602 | 293 | 895 |
| Information and Communication Technology | 153 | 19 | 95 | 114 |
| Logistics | 4 | 1 | 3 | 4 |
| Maritime | 62 | 8 | 92 | 100 |
| Metals and Engineering | 1,037 | 197 | 1,212 | 1,409 |
| Processed Food & Beverages | 86 | 128 | 61 | 189 |
| Pyrotechnics | 0 | 0 | 0 | 0 |
| Social, Community Development and Other Services | 581 | 699 | 274 | 973 |
| Tourism (Hotel and Restaurant) | 2,498 | 2,113 | 1,410 | 3,523 |



| Sector | Assessment Centers | Competency Assessors | | |
|--|--------------------|----------------------|--------------|---------------|
| | | Female | Male | Total |
| TVET | 171 | 128 | 137 | 265 |
| Utilities (Water Supply, Sewerage, Waste Management, etc) | 15 | 0 | 34 | 34 |
| Visual Arts | 6 | 1 | 7 | 8 |
| Wholesale and Retail Trading | 14 | 10 | 9 | 19 |
| Others | 1 | 0 | 0 | 0 |
| Total | 9,267 | 5,266 | 9,427 | 14,693 |

Source: TESDA-Certification Office

As the Tourism sector has been one of the sectors with the highest number of enrollments and graduates over the past few years, it is expected that it also has the most assessment centers (2,498) and competency assessors (3,523) to cater the graduates and walk-in for assessments. This is directly proportional to the number of competency assessors. Following Tourism, the Construction sector has 1,264 assessment centers and 1,902 competency assessors, the Automotive and Land Transportation sector has 850 assessment centers and 1,667 competency assessors, and the Agriculture, Forestry, and Fishery sector has 889 assessment centers and 1,666 competency assessors.



Table 15. Number of Enrolled, Graduates, Assessed and Certified by TVET Scholarship Program, CY 2024 Current Appropriation: 1st Quarter 2024

| Scholarship Type | Enrolled | Graduates |
|--|----------------|---------------|
| Training for Work Scholarship Program (TWSP) | 44,936 | 6,297 |
| Private Education Student Financial Assistance (PESFA) | 6,259 | 1,539 |
| Universal Access to Quality Tertiary Education Act Universal Access to Quality Tertiary Education Act (UAQTEA) | 21,497 | |
| Tulong Trabaho Scholarship Program (TTSP) | 13,303 | 1,566 |
| Rice Extension Services Program (RESP) | 20,524 | 2,174 |
| Coconut Farmers Scholarships Program (CFSP) | 2,555 | 16 |
| Total | 109,074 | 11,592 |

Source: TESDA - ROMO-SMD | Data as of March 2024

Legend:

TWSP - Training for Work Scholarship Program
 PESFA - Private Education Student Financial Assistance
 STEP - Special Training for Employment Program
 UAQTEA- Universal Access to Quality Tertiary Education
 TTSP - Tulong Trabaho Scholarship Program
 RESP - Rice Extension Services Program
 CFSP - Coconut Farmers Scholarship Program

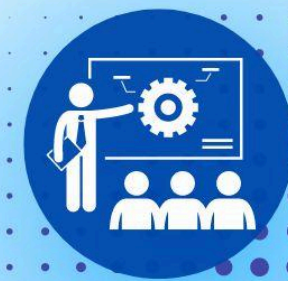
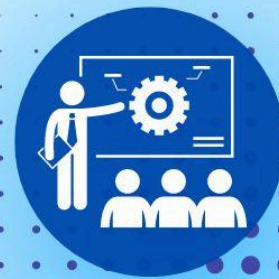

Table 16. Number of Enrolled, Graduates, Assessed and Certified by Region and TVET Scholarship Program, CY 2024
Current Appropriation: 1st Quarter 2024

| Region | TWSP | | PESFA | | UAQTEA | | TTSP | | RESP | | CFSP | |
|--------------|---------------|--------------|--------------|--------------|---------------|-----------|---------------|--------------|---------------|--------------|--------------|-----------|
| | Enrolled | Graduates | Enrolled | Graduates | Enrolled | Graduates | Enrolled | Graduates | Enrolled | Graduates | Enrolled | Graduates |
| NCR | 7,400 | 716 | 195 | 0 | 119 | 0 | 275 | 0 | 0 | 0 | 0 | 0 |
| CAR | 1,100 | 330 | 136 | 62 | 571 | 0 | 1,222 | 248 | 1,025 | 25 | 0 | 0 |
| I | 2,731 | 772 | 394 | 229 | 1,072 | 0 | 2,304 | 70 | 1,050 | 325 | 48 | 16 |
| II | 1,423 | 477 | 394 | 198 | 824 | 0 | 1,625 | 314 | 825 | 149 | 0 | 0 |
| III | 1,649 | 25 | 135 | 0 | 343 | 0 | 303 | 0 | 1,034 | 75 | 0 | 0 |
| IV-A | 6,856 | 1,984 | 572 | 187 | 1,865 | 0 | 650 | 125 | 1,000 | 75 | 298 | 0 |
| IV-B | 1,928 | 521 | 265 | 400 | 209 | 0 | 1,262 | 448 | 3,025 | 1,250 | 153 | 0 |
| V | 2,277 | 428 | 662 | 80 | 781 | 0 | 578 | 47 | 825 | 0 | 50 | 0 |
| VI | 3,684 | 370 | 655 | 148 | 3,016 | 0 | 339 | 25 | 975 | 0 | 234 | 0 |
| VII | 3,008 | 229 | 325 | 41 | 0 | 0 | 371 | 20 | 875 | 0 | 54 | 0 |
| VIII | 2,180 | 224 | 672 | 124 | 5,194 | 0 | 940 | 0 | 2,925 | 0 | 753 | 0 |
| IX | 1,891 | 50 | 527 | 0 | 1,647 | 0 | 914 | 0 | 800 | 0 | 460 | 0 |
| X | 1,646 | 0 | 175 | 0 | 144 | 0 | 847 | 0 | 1,600 | 0 | 0 | 0 |
| XI | 2,450 | 25 | 274 | 0 | 3,016 | 0 | 863 | 0 | 1,265 | 0 | 210 | 0 |
| XII | 3,919 | 146 | 593 | 70 | 637 | 0 | 810 | 86 | 3,075 | 275 | 275 | 0 |
| CARAGA | 794 | | 285 | 0 | 2,059 | 0 | 0 | 0 | 225 | 0 | 20 | 0 |
| Total | 44,936 | 6,297 | 6,259 | 1,539 | 21,497 | 0 | 13,303 | 1,566 | 20,524 | 2,174 | 2,555 | 16 |

Source: TESDA - ROMO-SMD | Data as of March 2024



Legend:

- TWSP - Training for Work Scholarship Program
- PESFA - Private Education Student Financial Assistance
- UAQTEA- Universal Access to Quality Tertiary Education
- TTSP - Tulong Trabaho Scholarship Program
- RESP - Rice Extension Services Program
- CFSP - Coconut Farmers Scholarship Program

In terms of Scholarship Program Output, there are a total of 109,074 enrolled and 11,592 graduates across all scholarship programs. Among these, TWSP has the highest number of enrollments, with 44,936 (41.20% of the total). This is followed by UAQTEA with 21,497 enrollments (19.41%), and RESP with 20,524 enrollment (18.82%).

For regions with the highest scholarship output, Region VIII leads with 12,664 enrollments, primarily from UAQTEA (41.01%). This is followed by Region IV-A with 11,241 enrollments, where TWSP (60.99%) has the highest number of enrollments. Region XII follows with 9,309 enrollments, with the majority coming from TWSP (42.10%) and RESP (33.03%).

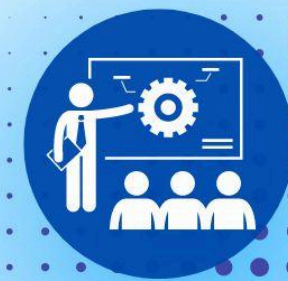

**Table 17.** Number of Currently and Newly Registered Programs by Region:1st Quarter 2024

| Region | Currently Registered Programs | Newly Registered Programs |
|--------------|-------------------------------|---------------------------|
| NCR | 1,573 | 65 |
| CAR | 497 | 20 |
| I | 1,079 | 68 |
| II | 654 | 34 |
| III | 2,027 | 110 |
| IV-A | 1,696 | 60 |
| IV-B | 843 | 26 |
| V | 1,017 | 29 |
| VI | 871 | 40 |
| VII | 1,182 | 50 |
| VIII | 1,005 | 74 |
| IX | 749 | 35 |
| X | 1,495 | 61 |
| XI | 1,075 | 51 |
| XII | 894 | 17 |
| CARAGA | 561 | 8 |
| BARMM | 682 | 0 |
| Overseas | 2 | 0 |
| Total | 17,902 | 748 |

Source: TESDA - Certification Office

Note: Current Range is as of March 2024

New Range is from January 2024 to March 2024

As of March 2024, there are a total of 17,902 registered programs, comprising various TVET programs. Region III has the highest number of registered programs with 2,027, followed by Region IV-A with 1,696, and NCR with 1,573 registered programs.

In terms of newly registered programs from January to March 31, 2024, there are a total of 748 newly registered programs. Similarly, Region III leads with 110 newly registered programs, followed by Region VII with 74, and Region I with 68 newly registered programs.



**Table 18.** Number of Currently and Newly Registered Programs by Sector: 1st Quarter 2024

| Sector | Currently Registered Programs | Newly Registered Programs |
|--|-------------------------------|---------------------------|
| Agriculture, Forestry and Fishery | 3,183 | 134 |
| Automotive and Land Transportation | 1,294 | 70 |
| Creative | 1 | 0 |
| Chemicals / Plastics / Petrochemicals | 0 | 0 |
| Construction | 1,611 | 83 |
| Decorative Crafts | 1 | 0 |
| Electrical and Electronics | 1,573 | 56 |
| Footwear and Leathergoods | 4 | 0 |
| Furniture and Fixtures | 3 | 0 |
| Garments | 275 | 3 |
| Human Health / Health Care | 1,169 | 51 |
| Heating, Ventilation, Airconditioning and Refrigeration | 99 | 11 |
| Information and Communication Technology | 495 | 20 |
| Logistics | 2 | 0 |
| Maritime | 88 | 2 |
| Metals and Engineering | 1,741 | 51 |
| Processed Food & Beverages | 151 | 7 |
| Pyrotechnics | 0 | 0 |
| Social, Community Development and Other Services | 889 | 56 |
| Tourism (Hotel and Restaurant) | 4,288 | 171 |
| TVET | 453 | 17 |
| Others (Language) | 553 | 15 |
| Aviation | 0 | 0 |
| Utilities (Water Supply, Sewerage, Waste Management, etc) | 4 | 0 |
| Visual Arts | 6 | 1 |
| Wholesale and Retail Trading | 19 | 0 |
| Total | 17,902 | 748 |

Source: TESDA - Certification Office

Note: Current Range is as of March 2024

New Range is from January 2024 to March 2024



**PROGRAM
REGISTRATION**

TECHNICAL EDUCATION AND SKILLS DEVELOPMENT AUTHORITY

Similar to other sectoral distributions, the Tourism (Hotel and Restaurant) and Agriculture, Forestry, and Fishery sectors have the highest number of registered programs, with 4,288 (23.95%) and 3,183 (17.78%) of the total, respectively. These are followed by the Metals and Engineering and Construction sectors.

Similarly, the Tourism (Hotel and Restaurant) and Agriculture, Forestry, and Fishery sectors have the highest number of newly registered programs with 171 and 134, respectively.



**Table 19.** Number of Current and Newly TVET Providers by Region: 1st Quarter 2024

| REGION | Current TVET Provider | Newly Registered TVET Provider |
|--------------|-----------------------|--------------------------------|
| NCR | 508 | 17 |
| CAR | 119 | 2 |
| I | 257 | 13 |
| II | 179 | 2 |
| III | 503 | 25 |
| IV-A | 548 | 17 |
| IV-B | 189 | 1 |
| V | 258 | 4 |
| VI | 218 | 1 |
| VII | 284 | 8 |
| VIII | 217 | 11 |
| IX | 175 | 7 |
| X | 300 | 5 |
| XI | 220 | 4 |
| XII | 187 | 0 |
| CARAGA | 150 | 3 |
| BARMM | 203 | 1 |
| Overseas | 1 | 0 |
| Total | 4,516 | 121 |

Source: TESDA - Certification Office

Note: 1. The TVET provider were counted based on the actual established centers and individual addresses

2. Current Range is as of March 2024

3. New Range is from January 2024 to March 2024

In terms of TVET providers, Region IV-A has the highest number of TVET Providers with a total of 548, followed by NCR with 508, and Region III with 503. Similarly, for newly registered TVET providers, Regions III, NCR, and IV-A have the highest number of newly registered programs.



Table 20. Number of Current and Newly Registered TVET Provider By Sector:
1st Quarter 2024

| Sector | Currently Registered TVET Provider | Newly Registered TVET Provider |
|---|------------------------------------|--------------------------------|
| Agriculture, Forestry and Fishery | 1,408 | 141 |
| Automotive and Land Transportation | 812 | 32 |
| Creative Sector | 1 | 0 |
| Chemicals/ Plastic | 0 | 0 |
| Construction | 663 | 40 |
| Decorative Crafts | 1 | 1 |
| Electrical and Electronics | 1,062 | 24 |
| Footwear and Leathergoods | 2 | 0 |
| Furniture and Fixtures | 3 | 0 |
| Garments | 206 | 5 |
| Human Health/ Health Care | 842 | 30 |
| Heating, Ventilation, Airconditioning and Refrigeration | 65 | 2 |
| Information and Communication Technology | 386 | 23 |
| Logistics | 2 | 0 |
| Maritime | 69 | 2 |
| Metals and Engineering | 812 | 43 |
| Processed Food and Beverages | 122 | 7 |
| Pyrotechnics | 0 | 0 |
| Social, Community Development and Other Services | 712 | 21 |
| Tourism (Hotel and Restaurant) | 1,838 | 78 |
| TVET | 292 | 6 |
| Others (Language) | 364 | 22 |
| Aviation | 0 | 0 |
| Utilities | 4 | 0 |
| Visual Arts | 6 | 0 |
| Wholesale | 16 | 1 |

Source: TESDA - Certification Office

Note: The TVET providers were counted based on their sectoral offerings. If various qualifications are offered, the providers are counted for each sector.



**PROGRAM
REGISTRATION****TECHNICAL EDUCATION AND SKILLS DEVELOPMENT AUTHORITY**

Comparable to the number of registered programs, the Tourism (Hotel and Restaurant) and Agriculture, Forestry, and Fishery sectors have the highest number of TVET providers, with totals of 1,838 and 1,408, respectively.

In terms of newly registered TVET providers, again, the Tourism (Hotel and Restaurant) and Agriculture, Forestry, and Fishery sectors lead with the most newly registered TVET providers, totaling 141 and 78, respectively.



**Table 21.** Number of TVET Providers (Private and Public) by Region: 1st Quarter 2024

| Region | TVET Provider | | |
|--------------|---------------|------------|--------------|
| | Private | Public | Total |
| NCR | 483 | 25 | 508 |
| CAR | 112 | 7 | 119 |
| I | 231 | 26 | 257 |
| II | 148 | 31 | 179 |
| III | 464 | 39 | 503 |
| IV-A | 524 | 24 | 548 |
| IV-B | 168 | 21 | 189 |
| V | 220 | 38 | 258 |
| VI | 191 | 27 | 218 |
| VII | 258 | 26 | 284 |
| VIII | 196 | 21 | 217 |
| IX | 154 | 21 | 175 |
| X | 251 | 49 | 300 |
| XI | 205 | 15 | 220 |
| XII | 170 | 17 | 187 |
| CARAGA | 122 | 28 | 150 |
| BARMM | 182 | 21 | 203 |
| Overseas | 1 | 0 | 1 |
| TOTAL | 4,080 | 436 | 4,516 |

Source: TESDA - Certification Office

Note: The TVET provider were counted based on the actual established centers and individual addresses

As of March 2024, private TVET providers (90.35%) significantly outnumber public TVET providers (9.65%). The majority of private providers are located in Region IV-A, totaling 524 (12.84%), followed by NCR with 11.84% (NCR 11.84) private TVET providers. For public TVET providers, Region X has the highest number with 49, followed by Region III with 39 public TVET providers.



Table 22. Number of TVET Providers (Public) by Classification and Region: 1st Quarter 2024

| Region | LUC | LGU | NGA | SUC | TTI | Total |
|--------------|-----------|------------|-----------|-----------|------------|------------|
| NCR | 1 | 10 | 0 | 3 | 11 | 25 |
| CAR | 0 | 2 | 0 | 2 | 3 | 7 |
| I | 1 | 9 | 2 | 3 | 11 | 26 |
| II | 0 | 5 | 1 | 14 | 11 | 31 |
| III | 0 | 17 | 4 | 6 | 12 | 39 |
| IV-A | 3 | 8 | 1 | 0 | 12 | 24 |
| IV-B | 0 | 8 | 2 | 0 | 11 | 21 |
| V | 1 | 19 | 0 | 3 | 15 | 38 |
| VI | 0 | 10 | 0 | 4 | 13 | 27 |
| VII | 1 | 11 | 0 | 0 | 14 | 26 |
| VIII | 0 | 7 | 0 | 0 | 14 | 21 |
| IX | 7 | 2 | 1 | 4 | 7 | 21 |
| X | 0 | 19 | 10 | 6 | 14 | 49 |
| XI | 0 | 2 | 1 | 0 | 12 | 15 |
| XII | 0 | 6 | 0 | 3 | 8 | 17 |
| CARAGA | 0 | 13 | 0 | 5 | 10 | 28 |
| BARMM | 1 | 10 | 5 | 5 | 0 | 21 |
| Overseas | 0 | 0 | 0 | 0 | 0 | 0 |
| Total | 15 | 158 | 27 | 58 | 178 | 436 |

Source: TESDA - Certification Office

Note: The TVET provider were counted based on the actual established centers and individual addresses



**Table 23.** Number of TVET Providers (Private) by Classification and Region: 1st Quarter 2024

| Region | HEI | NGO | Farm School | TVI | Total |
|--------------|------------|----------|-------------|--------------|--------------|
| NCR | 55 | 0 | 0 | 428 | 483 |
| CAR | 6 | 1 | 31 | 74 | 112 |
| I | 32 | 0 | 24 | 175 | 231 |
| II | 8 | 0 | 60 | 80 | 148 |
| III | 57 | 0 | 47 | 360 | 464 |
| IV-A | 57 | 2 | 71 | 394 | 524 |
| IV-B | 3 | 0 | 48 | 117 | 168 |
| V | 17 | 0 | 48 | 155 | 220 |
| VI | 24 | 1 | 25 | 141 | 191 |
| VII | 16 | 0 | 22 | 220 | 258 |
| VIII | 14 | 1 | 83 | 98 | 196 |
| IX | 15 | 0 | 18 | 121 | 154 |
| X | 12 | 0 | 69 | 170 | 251 |
| XI | 15 | 0 | 19 | 171 | 205 |
| XII | 37 | 0 | 12 | 121 | 170 |
| CARAGA | 23 | 0 | 60 | 39 | 122 |
| BARMM | 20 | 1 | 5 | 156 | 182 |
| Overseas | 0 | 0 | 0 | 1 | 1 |
| Total | 411 | 6 | 642 | 3,021 | 4,080 |

Source: TESDA - Certification Office

Note: The TVET provider were counted based on the actual established centers and individual addresses



Table 24. List of Promulgated Training Regulations (TRs) reviewed by Sector: 1st Quarter 2024

| Sector | Training Regulation |
|----------|-----------------------------------|
| Reviewed | |
| Tourism | Events Management Services NC III |
| Tourism | Front Office Services NC II |

Source: Qualification and Standards Office

Table 25. List of Competency Standards (CS) developed by Sector : 1st Quarter 2024

| Sector | CS Developed |
|--|--|
| Agriculture, Forestry, and Fishery | Inbred Rice Production Level II* |
| Information and Communication Technology | Open-Source Intelligence (OSINT) Investigation Services Level III* |
| Information and Communication Technology | Security Operations Center (SOC) Analysis Level III* |
| Social, Community Development and Other Services | Entrepreneurship Level IV* |

Source: Qualification and Standards Office

Note: *National CS

**Micro Standards



Table 26. List of Training Regulations (TRs) On-going Development/Review by Sector: 1st Quarter 2024

| Sector | Training Regulation |
|-----------------------------|---------------------|
| On-going Review | |
| Human Health | Caregiving NC II |
| On-going Development | |
| Human Health | Caregiving NC III |

Source: Qualification and Standards Office

Table 27. List of Competency Standards (CS) On-going Development by Sector: 1st Quarter 2024

| Sector | On-going CS Development |
|--|--|
| Information and Communication Technology | Virtual Assistant Services* |
| Information and Communication Technology | Cyber Threat Intelligence Analysis Level III* |
| Information and Communication Technology | Cyber Risk Assessment Level III* |
| Information and Communication Technology | Ethical Hacking Level IV * |
| Human Health | Phlebotomy Services Level II* |
| Electrical and Electronics | KNX Certified Devices Installation and Programming Level IV* |
| Information and Communication Technology | Utilizing Generative AI** |
| Information and Communication Technology | IT Security Awareness** |
| Human Health | Digital Caregiving** |

Source: Qualification and Standards Office

Note: *National CS

**Micro Standards





Table 28. Number of NTTC holders (by Qualification and Warm Body) by Region: 1st Quarter 2024

| Region | No. of NTTC Holders per Qualification | | | No. of Warm Body | | |
|--------------|---------------------------------------|---------------|---------------|------------------|---------------|---------------|
| | Female | Male | Total | Female | Male | Total |
| NCR | 1,773 | 2,932 | 4,705 | 1,146 | 1,572 | 2,718 |
| CAR | 405 | 621 | 1,026 | 260 | 314 | 574 |
| I | 1,076 | 1,408 | 2,484 | 602 | 784 | 1,386 |
| II | 759 | 967 | 1,726 | 523 | 605 | 1,128 |
| III | 1,671 | 2,524 | 4,195 | 1,035 | 1,377 | 2,412 |
| IV-A | 1,625 | 2,412 | 4,037 | 1,031 | 1,449 | 2,480 |
| IV-B | 876 | 1,181 | 2,057 | 527 | 630 | 1,157 |
| V | 875 | 1,209 | 2,084 | 637 | 838 | 1,475 |
| VI | 1,491 | 2,003 | 3,494 | 785 | 858 | 1,643 |
| VII | 817 | 1,453 | 2,270 | 585 | 808 | 1,393 |
| VIII | 1,228 | 1,585 | 2,813 | 756 | 895 | 1,651 |
| IX | 598 | 756 | 1,354 | 413 | 475 | 888 |
| X | 1,273 | 1,692 | 2,965 | 717 | 863 | 1,580 |
| XI | 1,611 | 2,533 | 4,144 | 990 | 1,377 | 2,367 |
| XII | 1,046 | 1,530 | 2,576 | 615 | 760 | 1,375 |
| CARAGA | 260 | 543 | 803 | 193 | 346 | 539 |
| BARMM | 374 | 581 | 955 | 274 | 342 | 616 |
| Total | 17,758 | 25,930 | 43,688 | 11,089 | 14,293 | 25,382 |

Source: TESDA - Certification Office

In the first quarter, there is a total of 25,382 NTTC holders, with NCR having the highest number of NTTC holders at 2,718, followed by TESDA Region IV-A and Region III with 2,480 and 2,412 NTTC holders, respectively.





Table 29. Number of NTTC holders (by Qualification and Warm Body) by Region: 1st Quarter 2024

| Sector | No. of NTTC Holders | % Dist |
|--|---------------------|----------------|
| Agriculture, Forestry and Fishery | 6,783 | 15.53% |
| Automotive and Land Transportation | 4,573 | 10.47% |
| Construction | 4,299 | 9.84% |
| Creative | 1 | 0.00% |
| Electrical and Electronics | 5,057 | 11.58% |
| Footwear and Leathergoods | 2 | 0.00% |
| Furniture and Fixtures | 3 | 0.01% |
| Garments | 927 | 2.12% |
| Heating, Ventilation, Airconditioning and Refrigeration | 381 | 0.87% |
| Human Health/Health Care | 2,937 | 6.72% |
| Information and Communication Technology | 384 | 0.88% |
| Logistics | 6 | 0.01% |
| Maritime | 193 | 0.44% |
| Metals and Engineering | 3,819 | 8.74% |
| Processed Food & Beverages | 584 | 1.34% |
| Social, Community Development and Other Services | 2,351 | 5.38% |
| Tourism (Hotel and Restaurant) | 11,243 | 25.73% |
| Utilities (Water Supply, Sewerage, Waste Management, Etc.) | 30 | 0.07% |
| Visual Arts | 29 | 0.07% |
| Wholesale and Retail Trading | 86 | 0.20% |
| Total | 43,688 | 100.00% |

Source: TESDA - Certification Office

Note: The NTTC holders were counted based on the qualification title of the certificate. If the individual is the holder of multiple qualifications in different sectors, the holders were counted for each sector.



Table 30. Number of TVET Output for Trainer's Methodology Level I and II by Region and Sex: 1st Quarter 2024

| Region | Trainers Methodology I (TM I) | | | | | | Trainers Methodology II (TM II) | | | | | |
|--------|-------------------------------|------|-------|-----------|------|-------|---------------------------------|------|-------|-----------|------|-------|
| | Enrolled | | | Graduates | | | Enrolled | | | Graduates | | |
| | Female | Male | Total | Female | Male | Total | Female | Male | Total | Female | Male | Total |
| NCR | 43 | 65 | 108 | 38 | 37 | 75 | | | 0 | | | 0 |
| CAR | 13 | 16 | 29 | | | 0 | | | 0 | | | 0 |
| I | 38 | 19 | 57 | 0 | 0 | 0 | | | 0 | | | 0 |
| II | 8 | 1 | 9 | 19 | 22 | 41 | | | 0 | | | 0 |
| III | 21 | 16 | 37 | 71 | 62 | 133 | | | 0 | | | 0 |
| IV-A | 53 | 28 | 81 | 65 | 54 | 119 | | | 0 | | | 0 |
| IV-B | 65 | 38 | 103 | 14 | 9 | 23 | | | 0 | | | 0 |
| V | 14 | 10 | 24 | 17 | 15 | 32 | | | 0 | 59 | 72 | 131 |
| VI | 0 | 0 | 0 | 0 | | 0 | | | 0 | | | 0 |
| VII | 3 | 1 | 4 | 25 | 3 | 28 | | | 0 | | | 0 |
| VIII | 46 | 29 | 75 | 48 | 48 | 96 | | | 0 | | | 0 |
| IX | 33 | 8 | 41 | 23 | 19 | 42 | | | 0 | | | 0 |
| X | 41 | 30 | 71 | 41 | 36 | 77 | 11 | 15 | 26 | 11 | 15 | 26 |
| XI | 34 | 24 | 58 | 10 | 8 | 18 | | | 0 | | | 0 |
| XII | 0 | 0 | 0 | | | 0 | | | 0 | | | 0 |
| CARAGA | 8 | 15 | 23 | 17 | 4 | 21 | | | 0 | | | 0 |
| BARMM | 19 | 29 | 48 | 20 | 23 | 43 | | | 0 | | | 0 |
| Total | 439 | 329 | 768 | 408 | 340 | 748 | 11 | 15 | 26 | 70 | 87 | 157 |

Source: Enrolled and Graduates - TESDA-ICTO and Assessed and Certified - TESDA-CO



Table 31. Number of Partnership Forged by Region, by Sector: 1st Quarter 2024

| Sector of the Partner | NCR | CAR | I | II | III | IV-A | IV-B | V | VI | VII | VIII | IX | X | XI | XII | CARAGA | BARMM | Central Office | Total |
|---|-----|-----|----|----|-----|------|------|----|----|-----|------|----|----|----|-----|--------|-------|----------------|-------|
| Accommodation of food and service activities | | 2 | | 10 | 13 | 1 | 9 | 5 | 44 | 22 | 11 | 2 | 2 | 14 | 7 | 9 | 1 | | 152 |
| Agriculture, Forestry and Fishing | | 4 | 2 | 15 | 18 | 9 | 24 | 31 | 24 | 56 | 29 | 5 | 10 | 33 | 20 | 6 | 8 | | 294 |
| Arts, entertainment and recreation | 1 | | | 1 | | 1 | | | 1 | | | | 1 | | 2 | | | | 7 |
| Construction | 8 | 6 | 17 | 15 | 79 | 3 | 26 | 5 | 72 | 58 | 22 | 22 | 13 | 10 | 14 | | 11 | | 381 |
| Education | 3 | 2 | 1 | | 31 | 15 | 2 | 16 | 6 | 14 | 1 | 2 | 5 | 4 | 3 | | 2 | 1 | 108 |
| Electricity, Gas, Steam and Air Conditioning supply | 8 | | 1 | 2 | 32 | 4 | 2 | 1 | 16 | 67 | 3 | 15 | 16 | 9 | 15 | 1 | | | 192 |
| Financial and insurance activities | 2 | | | 4 | 1 | | 2 | | 4 | 20 | 2 | 5 | 1 | | 3 | | | | 44 |
| Human health and social work activities | 5 | 7 | | 12 | 5 | 6 | 1 | 1 | 5 | 5 | 2 | 2 | 3 | 7 | 7 | | | 1 | 69 |
| Information and communication | 3 | | | 2 | 4 | 3 | | 5 | 5 | | 10 | 4 | 3 | 1 | 1 | | | 3 | 44 |
| Manufacturing | 3 | 6 | | 9 | 20 | 11 | | 3 | 5 | 25 | 4 | 3 | 2 | 5 | 5 | 3 | 5 | | 109 |
| Mining and Quarrying | | | | | | | | | 3 | 44 | | | | 1 | | | | | 48 |
| Multisectoral | 3 | 6 | | 1 | 2 | 2 | 5 | 8 | 13 | 13 | 6 | 15 | 3 | 7 | 4 | 1 | 5 | | 94 |
| Other service activities | 2 | 2 | 11 | 14 | 31 | 43 | 4 | 4 | 12 | 4 | 2 | 13 | 18 | 35 | 7 | 1 | 11 | 2 | 216 |
| Professional, scientific and technical activities | 1 | | 3 | | 8 | 1 | 1 | | 2 | 7 | | | 1 | 1 | 1 | | | | 26 |



| Sector of the Partner | NCR | CAR | I | II | III | IV-A | IV-B | V | VI | VII | VIII | IX | X | XI | XII | CARAGA | BARMM | Central Office | Total |
|---|-----------|-----------|-----------|------------|------------|------------|------------|------------|------------|------------|------------|------------|------------|------------|------------|-----------|-----------|----------------|--------------|
| Public administration and defense; compulsory social security | 13 | 3 | 1 | | 1 | 3 | | 2 | 3 | | | | 6 | | | | 2 | 2 | 36 |
| Activities of Households as Employers; Undifferentiated Goods-and Services-Producing Activities of Households for Own Use | 2 | | | | | | | | | 3 | | 1 | | | 2 | | | | 8 |
| Tourism | 8 | 3 | 2 | 19 | 10 | 29 | 32 | 9 | 16 | 60 | 36 | 6 | 14 | 25 | 15 | 11 | 6 | | 301 |
| Transportation and Storage | 2 | 3 | 1 | 2 | 7 | 10 | 3 | 3 | 11 | 19 | 7 | 2 | 14 | 4 | 3 | | | | 91 |
| Water Supply; Sewerage, Waste Management and remediation activities | | | | | | 1 | | | | | | | | | | | | | 1 |
| Wholesale and Retail Trade; Repair of Motor Vehicles and Motorcycles | 3 | 2 | 3 | 1 | 1 | 8 | | 7 | 17 | 6 | 2 | 10 | 7 | 3 | | 6 | | | 76 |
| Not Indicated | 23 | 4 | | 28 | 19 | 50 | 7 | 33 | 5 | 5 | 1 | 2 | 8 | 31 | 63 | | 3 | 1 | 283 |
| Total | 90 | 50 | 42 | 135 | 282 | 200 | 118 | 133 | 264 | 428 | 138 | 109 | 127 | 190 | 172 | 38 | 54 | 10 | 2,580 |

Source: TESDA - Partnerships and Linkages Office

Note: The sectors identified in this table are based on the Philippine Standard Industrial Classification (PSIC) system.



Table 32. Number of Partnership Forged by Sector: 1st Quarter 2024

| Sector | Number of Partnerships Forged |
|---|-------------------------------|
| Accommodation of food and service activities | 152 |
| Agriculture, Forestry and Fishing | 294 |
| Arts, entertainment and recreation | 7 |
| Construction | 381 |
| Education | 108 |
| Electricity, Gas, Steam and Air Conditioning supply | 192 |
| Financial and insurance activities | 44 |
| Human health and social work activities | 69 |
| Information and communication | 44 |
| Manufacturing | 109 |
| Mining and Quarrying | 48 |
| Multisectoral | 94 |
| Other service activities | 216 |
| Professional, scientific and technical activities | 26 |
| Public administration and defense; compulsory social security | 36 |
| Activities of Households as Employers; Undifferentiated Goods-and Services-Producing Activities of Households for Own Use | 8 |
| Tourism | 301 |
| Transportation and Storage | 91 |



| Sector | Number of Partnerships Forged |
|--|-------------------------------|
| Water Supply; Sewerage, Waste Management and remediation activities | 1 |
| Wholesale and Retail Trade; Repair of Motor Vehicles and Motorcycles | 76 |
| Not Indicated | 283 |
| Total | 2,580 |

Source: TESDA - Partnerships and Linkages Office

Note: The sectors identified in this table are based on the Philippine Standard Industrial Classification (PSIC) system.



Table 33a. Number of Partnership Forged by Region and Classification of Partner: 1st Quarter 2024

| Region | Academe (Private) | Academe (Public) | Association of MSMEs | Cooperative | Corporate Foundation | Development Partner (ILO, UNESCO, JICA, UNDP, other UN and international organizations, etc) | Government-O wned and Controlled Corporation (GOCC) | Individual | Industry associations / industry councils |
|----------------|----------------------|---------------------|-------------------------|-------------|-------------------------|--|---|------------|--|
| NCR | 1 | 1 | | | 1 | | | | 2 |
| CAR | 1 | 3 | 2 | 1 | | 1 | | 3 | 1 |
| I | | 1 | | | | | | | 5 |
| II | 1 | | | 14 | | | | 27 | 1 |
| III | 9 | 2 | 3 | | 3 | | 1 | 19 | 3 |
| IV-A | 20 | 5 | | 2 | 2 | | | 12 | |
| IV-B | 1 | 1 | 6 | 3 | 1 | 2 | | | 3 |
| V | 1 | 3 | 3 | 5 | 5 | | | 38 | |
| VI | 3 | 4 | 1 | 11 | | | | 8 | 3 |
| VII | 18 | 2 | 5 | 22 | 4 | 2 | | 18 | 22 |
| VIII | 3 | | | 2 | | | | 9 | 1 |
| IX | 2 | 2 | | 2 | | | 4 | | 1 |
| X | 3 | 6 | 1 | 6 | | 1 | | 16 | |
| XI | 5 | 1 | 20 | 8 | 5 | | 2 | 23 | 37 |
| XII | 3 | | 2 | 11 | 2 | | | 1 | |
| CARAGA | | | | | | | | | |
| BARMM | 1 | | 9 | | 1 | | 1 | 1 | |
| Central Office | | | | 1 | | | | | 2 |
| Total | 72 | 31 | 52 | 88 | 24 | 6 | 8 | 175 | 81 |

Source: TESDA - Partnerships and Linkages Office



Table 33b. Number of Partnership Forged by Region and Classification of Partner: 1st Quarter 2024

| Region | Industry Boards | Local Government Unit (LGU) | Media Outlet (Print, Broadcast and Social) | Micro, Small and Medium Enterprises (MSMEs) | National Government Agency (NGA) | Non-Government Organization / Civil Society Organization (Rotary Club, Jaycees, Lions Club, Foundations, transport groups, farmers' organizations, Religious Group, etc.) | Private Companies (Include Only Large Companies or those employing 200 employees and above (DTI definition)) | Professional Group / Association / Workers Group | Total |
|----------------|-----------------|-----------------------------|--|---|----------------------------------|---|---|--|--------------|
| NCR | 4 | 2 | | 30 | 15 | 4 | 26 | 4 | 90 |
| CAR | 2 | 8 | | 15 | 6 | 1 | 2 | 4 | 50 |
| I | 1 | 8 | | 20 | 1 | 2 | 4 | | 42 |
| II | | 1 | | 79 | 3 | 1 | 8 | | 135 |
| III | | 4 | 1 | 184 | 1 | 2 | 41 | 9 | 282 |
| IV-A | | 10 | 2 | 73 | 16 | 13 | 45 | | 200 |
| IV-B | 2 | 3 | | 80 | 4 | 2 | 8 | 2 | 118 |
| V | | 4 | | 53 | 6 | 1 | 10 | 4 | 133 |
| VI | 4 | 7 | | 175 | 18 | 3 | 23 | 4 | 264 |
| VII | 1 | 1 | | 317 | 1 | 1 | 12 | 2 | 428 |
| VIII | 3 | | | 98 | 3 | | 6 | 13 | 138 |
| IX | | 3 | 1 | 47 | 10 | 2 | 30 | 5 | 109 |
| X | | 25 | | 53 | 4 | 2 | 6 | 4 | 127 |
| XI | | 1 | | 52 | | 5 | 7 | 24 | 190 |
| XII | 1 | 1 | 1 | 122 | | 2 | 20 | 6 | 172 |
| CARAGA | | 1 | | 19 | | 2 | 16 | | 38 |
| BARMM | | 1 | | 19 | 11 | 10 | | | 54 |
| Central Office | | | | | 2 | 2 | 3 | | 10 |
| Total | 18 | 80 | 5 | 1,436 | 101 | 55 | 267 | 81 | 2,580 |

Source: TESDA - Partnerships and Linkages Office



Table 34. Number of Enterprise-based Training Implementers: 1st Quarter 2024

| Region | Apprenticeship | Learnership | Industry-base/In-company Training | Dual Training System (DTS) | Program on Accelerating Farm School Establishment (PAFSE) | Trainings conducted in farm schools/enterprises | Total |
|--------------|----------------|-------------|-----------------------------------|----------------------------|---|---|------------|
| NCR | 6 | | 1 | | | | 7 |
| CAR | | 4 | | | 2 | 4 | 10 |
| I | 2 | 4 | | | | 12 | 18 |
| II | | 1 | 2 | | 5 | 9 | 17 |
| III | | 1 | 1 | 4 | | 28 | 34 |
| IV-A | 3 | | 4 | 2 | 1 | 9 | 19 |
| IV-B | | | 2 | | 24 | 21 | 47 |
| V | | | | 1 | 3 | 20 | 24 |
| VI | | | | | | 7 | 7 |
| VII | 2 | | 1 | | 7 | 7 | 17 |
| VIII | | | 1 | | 49 | 20 | 70 |
| IX | 1 | | | | | 12 | 13 |
| X | | 3 | 3 | 2 | 21 | 22 | 51 |
| XI | | 2 | | | 1 | 13 | 16 |
| XII | | | | | 1 | 11 | 12 |
| CARAGA | 2 | | | | 15 | 7 | 24 |
| BARMM | | | | | | | 0 |
| Total | 16 | 15 | 15 | 9 | 129 | 202 | 386 |

Source: TESDA - Partnerships and Linkages Office



Table 35a. Number of Partnership Forged by Region by Classification of Partner: 1st Quarter 2024

| Region | Academe (Private) | Academe (Public) | Association of MSMEs | Cooperative | Corporate Foundation | Development Partner (ILO, UNESCO, JICA, UNDP, other UN and international organizations, etc) | Government-Owned and Controlled Corporation (GOCC) | Individual | Industry associations / industry councils |
|--------------|----------------------|---------------------|-------------------------|-------------|-------------------------|---|---|------------|--|
| NCR | 1 | 0 | 0 | 0 | 0 | 0 | 0 | 0 | 0 |
| CAR | 1 | 1 | 0 | 0 | 0 | 0 | 0 | 0 | 0 |
| I | 0 | 0 | 0 | 0 | 0 | 0 | 0 | 0 | 0 |
| II | 1 | 0 | 0 | 10 | 0 | 0 | 0 | 21 | 1 |
| III | 1 | 0 | 0 | 0 | 0 | 0 | 0 | 0 | 0 |
| IV-A | 0 | 0 | 0 | 0 | 0 | 0 | 0 | 1 | 0 |
| IV-B | 0 | 0 | 0 | 0 | 0 | 0 | 0 | 0 | 0 |
| V | 0 | 3 | 3 | 5 | 5 | 0 | 0 | 35 | 0 |
| VI | 0 | 1 | 0 | 0 | 0 | 0 | 0 | 0 | 0 |
| VII | 1 | 0 | 0 | 4 | 1 | 0 | 0 | 0 | 0 |
| VIII | 3 | 0 | 0 | 1 | 0 | 0 | 0 | 6 | 1 |
| IX | 0 | 0 | 0 | 0 | 0 | 0 | 0 | 0 | 0 |
| X | 3 | 3 | 0 | 1 | 0 | 1 | 0 | 2 | 0 |
| XI | 0 | 0 | 1 | 0 | 0 | 0 | 2 | 16 | 6 |
| XII | 0 | 0 | 0 | 0 | 0 | 0 | 0 | 0 | 0 |
| CARAGA | 0 | 0 | 0 | 0 | 0 | 0 | 0 | 0 | 0 |
| BARMM | 0 | 0 | 0 | 0 | 0 | 0 | 0 | 0 | 0 |
| Total | 11 | 8 | 4 | 21 | 6 | 1 | 2 | 81 | 8 |

Source: TESDA - Partnerships and Linkages Office



Table 35b. Number of Partnership Forged by Region by Classification of Partner: 1st Quarter 2024

| Region | Industry Boards | Local Government Unit (LGU) | Media Outlet (Print, Broadcast and Social) | Micro, Small and Medium Enterprises (MSMEs) | National Government Agency (NGA) | Non-Government Organization / Civil Society Organization (Rotary Club, Jaycees, Lions Club, Foundations, transport groups, farmers' organizations, Religious Group, etc.) | Private Companies (Include Only Large Companies or those employing 200 employees and above (DTI definition)) | Professional Group / Association / Workers Group | Total |
|--------------|-----------------|-----------------------------|--|---|----------------------------------|---|---|--|------------|
| NCR | 0 | 0 | 0 | 6 | 3 | 1 | 0 | 0 | 11 |
| CAR | 1 | 6 | 0 | 4 | 3 | 1 | 1 | 2 | 20 |
| I | 0 | 3 | 0 | 0 | 0 | 0 | 3 | 0 | 6 |
| II | 0 | 0 | 0 | 41 | 2 | 1 | 2 | 0 | 79 |
| III | 0 | 1 | 0 | 2 | 0 | 1 | 1 | 0 | 6 |
| IV-A | 0 | 1 | 1 | 8 | 0 | 0 | 22 | 0 | 33 |
| IV-B | 1 | 0 | 0 | 37 | 1 | 1 | 0 | 0 | 40 |
| V | 0 | 3 | 0 | 19 | 6 | 1 | 1 | 4 | 85 |
| VI | 0 | 0 | 0 | 0 | 1 | 0 | 0 | 0 | 2 |
| VII | 0 | 0 | 0 | 42 | 0 | 0 | 10 | 1 | 59 |
| VIII | 3 | 0 | 0 | 68 | 3 | 0 | 1 | 0 | 86 |
| IX | 0 | 0 | 0 | 0 | 0 | 0 | 0 | 0 | 0 |
| X | 0 | 5 | 0 | 30 | 3 | 1 | 6 | 2 | 57 |
| XI | 0 | 1 | 0 | 15 | 0 | 1 | 1 | 0 | 43 |
| XII | 1 | 1 | 0 | 0 | 0 | 0 | 0 | 0 | 2 |
| CARAGA | 0 | 0 | 0 | 0 | 0 | 0 | 0 | 0 | 0 |
| BARMM | 0 | 0 | 0 | 0 | 0 | 0 | 0 | 0 | 0 |
| Total | 6 | 21 | 1 | 272 | 22 | 8 | 48 | 9 | 529 |

Source: TESDA - Partnerships and Linkages Office





Technical Education and Skills Development Authority

**Office of the Deputy Director
General for Policies and Planning**

**Planning Office - Labor Market
Information Division**

**Planning Office - Policy Research and
Evaluation Division**

**TESDA Complex, East Service Road,
South Superhighway, Taguig City, 1630**

www.tesda.gov.ph | 8887-7777

